

Rady Children's *Magazine*

Hospital
San Diego

2009 Annual Report Edition

Looking forward. Making a difference.



Rady Children's Magazine is published three times a year for the friends of Rady Children's Hospital-San Diego. Its goals are to provide information on past and upcoming events of interest, to update readers on significant news, programs and research, and to show how community support and involvement are making a difference in the lives of the children and families in our care. We value your comments and suggestions — **858-966-4955**.

What's Inside

- 1** Accountability. Excellence. Celebration.
A Message from the 2008 Board Chairs
- 2** Making a Difference
A Message from the CEO
- 2** Volunteer Leadership
- 4** 2009 Financial Report
- 6** The Year in Review
- 10** Rady Children's Hospital Foundation:
Financial Overview
- 11** Children's Circle of Care
- 14** Rady Children's Legacy Circle
- 16** Corporate Support and Community Involvement
- 17** Rady Children's Miracle Makers
- 20** Rady Children's Hospital Auxiliary
- 21** Charity Ball
- 22** Our Most Generous Donors
- 33** Volunteers

Chair, Board of Trustees
Penny A. Dokmo

President & Chief Executive Officer
Kathleen A. Sellick

Chief, Medical Staff
Alvin H. Faierman, M.D.

Rady Children's Magazine is published by the Creative Services Department at Rady Children's Hospital-San Diego, 3020 Children's Way, San Diego, CA 92123-4282

Editorial Board:

David B. Gillig, FAHP
Senior Vice President & Executive Director, Rady Children's Hospital Foundation

Judy Minich
Editor

Glenn Grant
Judy Minich
Writers

Susan Bailey
Creative Services Supervisor

Mike Carnevale
Designer

Kevin Connors
David Hebble
Bob Ross
Photographers



6



7

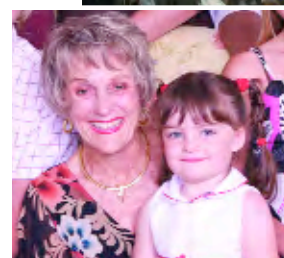

15

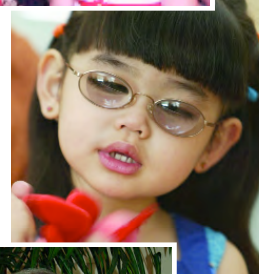

25



33



Throughout this Annual Report, look for the **Did You Know?** symbol. It offers a quick look at some of our most noteworthy achievements and year-end facts.

Rady Children's — a place for health, hope and healing.

OUR MISSION

To restore, sustain and enhance the health and developmental potential of children through excellence in care, education, research and advocacy.

OUR VISION

We will be a leader, recognized nationally and internationally, for excellence in patient care, education, research and advocacy.

Accountability. Excellence. Celebration.

A Message from the 2008 Board Chairs

Accountability has always been one of Rady Children's most important guiding principles. As chairs for the governing boards, it is our responsibility — and our honor — to ensure that you are an informed partner of Rady Children's Hospital-San Diego.

In this case, staying accountable is a pure pleasure. Through this Annual Report for fiscal year 2009 (July 1, 2008-June 30, 2009), we all have a chance to remember why being a part of the Rady Children's family is so rewarding. Despite the economic challenges we have all faced, we are proud to report superior operating performance (pages 4-5), exceptional philanthropy (page 10) and an unwavering commitment to caring for our young patients.

It has been, in so many ways, a year of excellence. We've received national recognition and made an enormous impact locally (pages 6-9). Our new Acute Care Pavilion continues to rise on time and on budget, ensuring that our commitment to excellence in care will continue in the years ahead. You have continued to give so generously of your time and resources with gifts that truly inspire (pages 22-32). And, as a result, the lives of children have been saved.

We have much to celebrate.

Thank you for joining in this celebration of Rady Children's and in all you do to help kids. We are proud to be a part of this family.



Penny Dokmo

Penny Dokmo

Chair

*Rady Children's Hospital and
Health Center*

Rady Children's Hospital-San Diego



Jim Vargas

James F. Vargas

Chair

Rady Children's Hospital Foundation

**Did You
KNOW?**



Rady Children's Hospital-San Diego was ranked among the nation's best in six pediatric specialties by U.S. News & World Report. Learn more on page 9.

Making a Difference A Message from the CEO

Every day, I come to work feeling honored — and humbled — to be a part of Rady Children's Hospital-San Diego. Our amazing Board chairs — Penny Dokmo and Jim Vargas — refer to our Hospital as our family (page 1). And I could not agree more.

It is an honor to have earned your trust. You have so many choices as to where to lend your support. Thank you for choosing to join us in our mission to restore, sustain and enhance the health and developmental potential of children.

It is humbling to see the unwavering dedication of our caregivers and, even more so, to meet our young patients. The courage of a child with cancer. The hope in the eyes of a parent. The joy of a family able to return home.

I believe in our Rady Children's family — what we can all do together as doctors and donors, parents and patients, caregivers and those in need of care. This Annual Report shows the many ways we are making a difference in the lives of children.

Thank you for all you do. You have reason to be proud of the difference you make, every day.



With Warmest Regards,

Kathleen A. Sellick

President and Chief Executive Officer

Rady Children's Hospital and Health Center 2009 Board of Trustees Rady Children's Hospital-San Diego 2009 Board of Directors

Penny A. Dokmo (Chair)
Civic Leader

Lisa A. Barkett, Esq.
Civic Leader

Kurt Benirschke, M.D.
Professor Emeritus of Pathology &
Reproductive Medicine
University of California, San Diego

John G. Davies, Esq.
Allen, Matkins, Leck, Gamble, Mallory &
Natsis LLP

John M. Gilchrist, Jr.
Partner
The Corti Gilchrist Partnership

David F. Hale
Hale BioPharma Ventures, LLC

Lucy L. Killea, Ph.D.
Civic Leader

Catherine J. Mackey, Ph.D.
Sr. Vice President
Pfizer Global Research & Development
(PGRD)

G. Diego Miralles, M.D.
Head and Chief Medical Officer
Johnson & Johnson Pharmaceutical
Research and Development

Michael P. Peckham
Managing Director
SENTRY Partners, Inc.

Harry M. Rady
Chief Executive Officer
Rady Asset Management

Theodore D. Roth
Managing Director
Roth Capital Partners

Scott N. Wolfe, Esq.
Partner-in-Charge
Latham & Watkins

2009 Ex-Officio with Vote

James F. Vargas
Chair, Rady Children's Foundation Board
Vice President and Chief Human
Resources Officer
The Copley Press, Inc.

David A. Brenner, M.D.
Vice Chancellor and Dean, School of Medicine
University of California, San Diego

Alvin H. Faierman, M.D.
Chief of Staff
Rady Children's Hospital-San Diego

Marye Anne Fox, Ph.D.
Chancellor
University of California, San Diego

Gail R. Knight, M.D.
Medical Staff Member-at-Large
Rady Children's Hospital-San Diego
UCSD Clinical Professor II

Santiago Munoz
Associate Vice President-Clinical
Services Department
University of California

2009 Ex-Officio (Non-voting)

Gabriel G. Haddad, M.D.
Physician-in-Chief
Rady Children's Hospital-San Diego
Chair, Department of Pediatrics
University of California, San Diego

Herbert C. Kimmons, M.D., M.M.M.
Sr. Vice President & Executive Director, RCSSD
Dean of Children's Services, University of
California, San Diego
President, Children's Specialists of San Diego

Anthony E. Magit, M.D.
Chief of Staff Elect
Rady Children's Hospital-San Diego
UCSD Clinical Professor III

Margareta E. Norton
Sr. Vice President and Chief Operations Officer
Rady Children's Hospital-San Diego

Thomas E. Page, M.D.
President
Children's Primary Care Medical Group

Marjorie Peck, R.N., Ph.D.
Designated Nurse Executive
Rady Children's Hospital-San Diego

Cathy C. Polk
Vice Chair, Rady Children's
Hospital Foundation

Kathleen A. Sellick
President and Chief Executive Officer
Rady Children's Hospital-San Diego

2009 Officers

Penny A. Dokmo
Chair

Kathleen A. Sellick
President and Chief Executive Officer
Rady Children's Hospital-San Diego

David B. Gillig
Sr. Vice President and Executive Director
Rady Children's Hospital Foundation

Irvin A. Kaufman, M.D.
Sr. Vice President and Chief Medical Officer
Rady Children's Hospital-San Diego

Margareta E. Norton
Secretary
Sr. Vice President and Chief Operations Officer
Rady Children's Hospital-San Diego

Roger G. Roux
Vice President and Chief Financial Officer
Rady Children's Hospital-San Diego

Belinda Santos
Assistant Secretary

2009 Rady Children's Hospital Foundation Board Of Trustees

James F. Vargas (Chair)
Vice President and Chief Human
Resources Officer
The Copley Press, Inc.

Cathy C. Polk (Vice Chair)
Civic Leader

Trish L. Alessio
Civic Leader

Marla B. Black
Senior V.P. and Division Manager
Union Bank

Edward J. Bezdek
Co-founder
DivX, Inc.

Betsy Boaz
Civic Leader

Julie Bronstein
Civic Leader

Barbara J. Brown
Civic Leader

Edgar D. Canada, M.D.
Pediatric Anesthesiologist
Rady Children's Hospital-San Diego

Daniel T. Carter, CPA
Chief Financial Officer
BevMo!

Henry Chambers, M.D.
Specialty Care Physician, Orthopedics
Children's Specialists of San Diego
UCSD Clinical Professor IV

Richard Chen
President and CEO
Paxanic

Mary A. Crowley
Healthcare Advocate

Darlyn Davenport
Civic Leader

Penny A. Dokmo
Chair
Rady Children's Hospital and Health Center
Rady Children's Hospital-San Diego

Alison Gildred
Civic Leader

David B. Gillig, FAHP
Senior Vice President
and Executive Director
Rady Children's Hospital Foundation

Mark A. Grant
Padres Broadcaster
Channel 4, San Diego

William R. Hamlin
Executive Vice President
Ayres Advisors

Carlee Harmonson
Senior Vice President Personal Trust
The Private Bank of Union Bank

Ronald D. Harper, Sr.
President
Harper Construction, Inc.

Nancy G. Henderson, Esq.
Partner
Henderson, Caverly, Pum & Charney LLP

Paul J. Hering
CEO
Barney & Barney

Karla Hertzog
CEO/Owner
Innovative Employee Solutions, Inc.

Doug Holmes
President and CEO
Holmes Land Development Corporation

Richard M. Libenson
Director
Costco Wholesale

Steve Markey
Market Manager
Walmart

Maria Middaugh-Assaraf
Civic Leader

Scott J. Mubarak, M.D.
Director of Orthopedic Institute
Rady Children's Hospital-San Diego
UCSD Clinical Professor VII

Craig Nichols
Vice President & General Manager
Channel 4 San Diego

James E. Olson, CLU, ChFC
Senior Agent
Northwestern Mutual Financial Network

Matthew A. Peterson, Esq.
Partner
Peterson & Price

Michelle Prescott
2009-2010 President
Rady Children's Hospital Auxiliary

Sally L. Manchester Ricchiuti
Civic Leader

Lloyd Rowland
Vice President, Governance and Compliance,
and Secretary
Amylin Pharmaceuticals

William B. Sailer, Esq.
Vice President, Legal Counsel
QUALCOMM, Inc.

Daniel J. Schreiber
President
Granite Financial Group, Inc.

Phyllis Schwartz
President/CEO
The Jumpitz Corp.

Kathleen A. Sellick
President and Chief Executive Officer
Rady Children's Hospital-San Diego

Marleen Shook
2010 Charity Ball Chair

Phyllis Snyder
Civic Leader

Chris F. Tresse
Principal
Bernstein Global Wealth Management

Stacey Valencia
Civic Leader

Debra Vella
Partner
Henderson, Caverly, Pum & Charney LLP

Ray Warren
General Manager and Area Manager,
San Diego Marriott Hotel & Marina

Lisa Wilcox-Cassidy
President and Co-Founder
Youreeeka!

Jill N. Young
Civic Leader

Anne Zouvas
Civic Leader

Honorary Trustees

Jean E. Hahn Hardy
Philanthropist

Paul D. Harter
Philanthropist

Joyce F. Klein
Philanthropist

Joan Waitt
Philanthropist



Rady Children's, CSSD and UCSD have partnered to create a medical practice foundation called Rady Children's Specialists of San Diego, A Medical Foundation to manage the ambulatory clinics. Because the medical practice foundation helps us align and improve the quality and delivery of care – as well as enhancing research – this is really a win-win situation for our physicians, staff and patients.

2009 Financial Report

Rady Children's achieved its best operating performance ever in fiscal year 2009. Operating income of \$37 million was \$3.3 million more than the prior year. This performance met and exceeded financial targets set for the year. As a not-for-profit organization, Rady Children's re-invests income generated into patient care delivery and other programs to advance its mission.

The number of patients admitted to the Hospital increased by nearly 5 percent in fiscal year 2009 to the highest level ever, and overall volume grew by 5 percent.

Philanthropy and investment income contribute to overall financial performance. Charitable contributions will help make possible the expansion of the Rady Children's campus to care for the children of our community. Investment performance suffered in 2009, which is reflective of the overall tumultuous conditions in the securities markets.

Strong financial performance is essential to enable continued investments in patient care, research, information technology and facilities, to meet the needs of families and children, and to position Rady Children's to address economic challenges that arise.



Community Benefit

Through a variety of programs that address the top health concerns of the community, Rady Children's provided \$84.8 million in quantifiable community benefit services in 2009. In addition to supporting health programs, we offer charity care to patients who cannot afford to pay for medically necessary healthcare and meet certain Financial Assistance Program criteria.

Why is this so important to us? Because Rady Children's is committed to improving the health status of children. It's the right thing to do.

Services provided to those in need in 2009 (amounts in thousands of dollars):

Medi-Cal:	\$40,627
Charity care:	5,042
Other benefits for vulnerable population:	10,008
Benefits for the broader community and research and education:	29,155
Total community benefit	<u>\$84,832</u>



Balance Sheets as of June 30, 2009 and 2008 (amounts in thousands of dollars)

Assets	2009	2008
Cash on hand:	\$17,789	\$22,951
Amounts owed by insurance companies, government agencies, patients and others:	80,512	69,706
Inventory on hand to meet the needs of our patients:	6,583	6,509
Property, plant and equipment:	314,881	199,455
Investments to support patient care, research and education activities and to address capital needs:	428,846	545,137
Other assets:	<u>43,269</u>	<u>44,517</u>
Total assets, the financial base to provide patient care:	<u>\$891,880</u>	<u>\$888,275</u>
Liabilities		
Amounts owed to vendors, employees and others	505,179	469,127
The difference between what we own (our assets) and what we owe (our liabilities), representing the community's interest:	<u>386,701</u>	<u>419,148</u>
Our liabilities, plus the community's interest, equals our total assets:	<u>\$891,880</u>	<u>\$888,275</u>

Income Statement Years Ended June 30, 2009 and 2008 (amounts in thousands of dollars)

For fiscal years 2009 and 2008	2009	2008
<i>Sources of revenue to provide quality healthcare services:</i>		
Revenue for inpatient and outpatient healthcare services provided:	\$449,876	\$437,339
Since we provide care to uninsured, low-income patients and families unable to pay their full bill, we did not collect:	(11,198)	(20,367)
Additional revenue from other sources, including research grants, restricted contributions, management of physician practices and interest received on our reserved funds:	5,874	65,979
Unrestricted contributions from our friends in the community who understand and support our mission to care for children:	<u>9,300</u>	<u>6,982</u>
Total revenue available to care for children:	<u>\$453,852</u>	<u>\$489,933</u>
<i>Uses of our revenue:</i>		
Salaries and benefits for our clinical, professional and support staffs:	264,845	238,709
Operating supplies and services:	156,561	147,709
Professional fees and other expenses:	70,962	68,085
Depreciation and interest on plant and equipment:	19,780	18,681
Provision for future programs and capital needs:	<u>56,296</u>	<u>16,749</u>
Total uses of revenue:	<u>\$453,852</u>	<u>\$489,933</u>

The Year in Review

A look back at the highlights of fiscal year 2009.

July 2008

Special Gifts: \$1 million from the Hervey Family Fund to support Rady Children's new Acute Care Pavilion

Special Gifts: \$187,339 from the Hervey Family Fund to benefit FACES, a three-year career development internship program in which students at Hoover High School perform clinical rotations at Rady Children's. A Price Charities grant for FACES was granted in September 2008.

Special Gifts: \$197,926 from the Estate of Jesse Steckler to benefit our most urgent needs, as well as to support Rady Children's Endowment.



Last year, Rady Children's provided care to more than 136,300 children. There were 15,114 admissions and 93,839 visits to the Sam S. and Rose Stein Emergency Care Center and our three Urgent Care Centers.

August



Little Race

Little Race is a wild and wacky inflatable boat race held each August at the Chula Vista Yacht Club and Marina. In fiscal year 2009, Little Race raised more than \$13,000 for equipment for Rady Children's Neonatal Intensive Care Unit. The donation was worth twice as much, thanks to matching funds made possible by a generous donation from Dave Lede, Chairman and CEO of Leducor Industries, Inc.

September

Miracle Makers Celebration

Every September, Rady Children's honors corporations and community groups that raise more than \$500 annually for the Hospital. For more information on the Miracle Makers program, please see page 17.

2008 Miracle Makers Honorees:

Walmart: Outstanding Corporate Miracle Maker

CHIfund: Outstanding Community Miracle Maker

Regional Law Enforcement Teddy Bear Drive: Most Creative Miracle Maker

AVID Club of Mt. Carmel High School: Top Youth Miracle Maker



The Fifth Annual Tower Glass Golf Tournament

The Steve Open raised \$45,000 to benefit our most urgent needs.

Special Gifts: \$100,000 from Bernice Fingerman through a Charitable Gift Annuity. Learn more on page 29.

Special Gifts: \$1,999,980 from Fresh Start Surgical Gifts. Rady Children's partners with Fresh Start, an organization dedicated to providing top-quality free reconstructive surgery and related services to underserved children with physical deformities.

Special Gifts: \$6 million from the Viterbi Family Foundation to support the Viterbi Family Outpatient Clinic for Cancer and Blood Disorders. Learn more on page 22.

Special Gifts: \$10 million from the Peckham Family to support the Peckham Center for Cancer and Blood Disorders. Learn more on page 22.

October



Shamu & You Family Walk

The Second Annual Shamu & You Family Walk was held on October 4, 2008, with more than 2,000 walkers on 90 teams raising more than \$86,000. You'll learn more about this year's walk in our Spring issue.

The Union-Tribune Kids' NewsDay

The Union-Tribune Kids' NewsDay is an annual event sponsored by the Rady Children's Hospital Auxiliary in partnership with NBC 7/39 and The San Diego Union-Tribune. This special \$1 edition of the paper helps San Diegans understand just how important Rady Children's is to our community. Last year's event raised more than \$100,000.

Special Gifts: \$247,794 from the Kimbrough Charitable Remainder Unitrust. Quincella and Jack Kimbrough created a Charitable Remainder Unitrust, an arrangement that enabled the Kimbroughs to support Rady Children's and receive an income for the rest of their lives.

November

Proposition 3 Passes!

Thanks to all of you who voted to pass Proposition 3, the Children's Hospital Bond Act. Rady Children's will receive an estimated \$98 million for vital technology, facilities and equipment.

Fantasy on Ice

This outdoor ice skating tradition is a project of Rady Children's Hospital Auxiliary (see page 20). Last year's event drew more than 30,000 skaters and helped the Auxiliary raise more than \$123,500 for the Peckham Center for Cancer and Blood Disorders at Rady Children's.

Special Gifts: \$990,000 from an Anonymous Donor to support Rady Children's Heart Institute's Heart Transplant Program, a new world-class imaging center and the new Acute Care Pavilion. Learn more on page 25.



December

Sue Cox, Director of Trauma Services at Rady Children's, elected President of the Society of Trauma Nurses (STN).

The STN promotes the advancement of trauma nursing, trauma education, and the development of nursing leadership at the national and international levels. We can all take pride in Sue's accomplishment and the positive impact she makes at Rady Children's.

Dr. John Bradley, Division Director of Infectious Disease, appointed Chair for the Pediatric Community Acquired Pneumonia (CAP) Guidelines Writing Group. There has never been a national guideline for treatment of pneumonia for children, so this is an important step in healthcare across the country.

Rady Children's receives full accreditation by the National Accreditation Commission for the Association of Clinical Pastoral Education (ACPE). This makes Rady Children's a freestanding ACPE center that can offer Level 1, Level 2 and Supervisory Clinical Pastoral Education. Only 10 other children's hospitals nationwide can make this claim!

Special Gifts: \$300,000 from Leichtag Family Foundation; \$225,000 to support the North County program for the Chadwick Center for Children and Families and \$75,000 to support equipment purchases.

Special Gifts: \$100,000 from Donald and Darlene Shiley to support Carley's Magical Gardens.

January 2009

Rady Children's Ranked Among Top Children's Hospitals in the Nation by *Parents Magazine*

Parents magazine ranked Rady Children's among the top 25 children's hospitals nationwide. In addition, our Orthopedics department earned top honors, ranking number six in the country.

Annual Meeting

On January 27, Rady Children's volunteer leadership and most generous supporters gathered for a very different kind of meeting — one in which children handled most of the presentation.

President and CEO Kathleen Sellick took the stage with 14-year-old Patrick Iveson to talk about the future — she in a seat and Patrick in his wheelchair. Together, they discussed everything from the changing economy to Rady Children's commitment to research and becoming a world-class organization. “We will always care about the kids in our community first,” Patrick explained. “It's just very cool that we'll be helping kids all over the world, too.”

Honors for Charles Wilson

Charles Wilson, Executive Director of Rady Children's Chadwick Center for Children & Families, received the Outstanding Professional Award from the American Professional Society on the Abuse of Children.

Special Gifts: \$883,000 from United Way of San Diego County to support the Chadwick Center for Children and Families.

Special Gifts: \$418,597 from the Newton Homer Family Trust to benefit our most urgent needs, as well as Rady Children's Endowment.

February

Charity Ball

San Diego's longest-standing and most prestigious charity event turned 100 this year! For more information, please see page 21.



Hospitals & Health Networks magazine named Rady Children's one of the “25 Most Improved” hospitals.

The annual survey measures the use of information technology at 1,314 hospitals nationwide for quality, customer service, public health and safety, business processes and workforce issues.

March

Dr. Paul Kurtin received the 2009 Bergman Award from the National Initiative for Children's Healthcare Quality.

Dr. Kurtin, Director of the Blair L. Sadler Center for Quality, is advancing the science of clinical quality improvement through the development of an evidence-based, data-driven approach to quality improvement, best demonstrated in the Hospital's clinical pathways.

Special Gifts: \$140,000 from the Strazzeri Family to support Rady Children's Autism Discovery Institute. Learn more on page 11.

Special Gifts: \$75,000 from Spencer and Pamela Burkholz to support Rady Children's Autism Discovery Institute.

Special Gifts: \$193,706 from the Floyd Ramsey Estate. This Charitable Remainder Unitrust was an arrangement that enabled Alpine Kiwanian Floyd Ramsey to support Rady Children's and receive an income for life.

Special Gifts: \$900,000 from the Estate of Josef Fisher to benefit our most urgent needs, as well as Rady Children's Endowment.

April

Rady Children's Bernardy Center Earns Top Honors from *U.S. News and World Report*

The Helen M. Bernardy Center for Medically Fragile Children at Rady Children's was rated one of the Best Nursing Homes by *U.S. News & World Report* out of more than 15,000 facilities in the nation.

Radiothon

The 8th Annual "Rady-O-Thon" was held April 30-May 2 with the support of seven Clear Channel radio stations and the Kiwanis Clubs of San Diego and Imperial Counties. Stories of hope and inspiration filled the airwaves as many patients, families, doctors and staff were interviewed in front of the Hospital.

Special Gifts: \$538,458 from the Frances Micheli Trust through an annuity that provides more than \$9,000 a month for the next five years to benefit our most urgent needs.

May

Special Gifts: \$1,048,766 from Costco to benefit our most urgent needs.

Special Gifts: \$250,000 from Rite Aid to benefit our most urgent needs. Rite Aid celebrated 15 years of selling miracle balloons at all Rite Aid stores.

Special Gifts: \$90,000 from the Kiwanis to benefit our Trauma Program at the Sam S. and Rose Stein Emergency Care Center. Each year, the Division 100 Miracle Mile of Quarters Kiwanis Club-San Diego hosts the Miracle Mile of Quarters. The day includes quarter art, a pancake breakfast and BBQ lunch, Hospital tours and great fellowship.

June 2009

Rady Children's Ranked Among Nation's Best by *U.S. News & World Report*

In its comprehensive survey to identify the top children's hospitals in the country in 10 pediatric specialties, *U.S. News & World Report* ranks Rady Children's in the following six specialties:

The specialties at Rady Children's ranking in the top 30 are: Orthopedics, Urology, Respiratory Disorders, Neonatal Care, Diabetes and Endocrine Disorders, and Heart and Heart Surgery.

With more than 200 children's hospitals in the United States, the top rankings place Rady Children's among the nation's elite.



CPCMG Accreditation

Children's Primary Care Medical Group (CPCMG) achieved accreditation by the Accreditation Association for Ambulatory Health Care (AAAHC/Accreditation Association).

This is a true honor, as only about 3,600 ambulatory health care organizations across the United States are accredited by the AAAHC. Rady Children's Physician Management Services (RCPMS) was a critical partner in the Group obtaining this honor.

CPCMG provides superior pediatric primary care services to about 162,000 patients and families.

Special Gifts: \$5 million from Rady Children's Hospital Auxiliary. For more information about this dedicated and dynamic group of volunteers, please see page 20.

Special Gifts: \$1 million for an Anonymous Donor to support Rady Children's Autism Discovery Institute. Learn more on page 26).

Rady Children's Hospital Foundation

Philanthropy and Volunteerism

It feels great to know you're helping children. But that's not the only reason to support Rady Children's Hospital-San Diego.

Rady Children's is a nonprofit, freestanding hospital; more than 50 percent of the patients we see have little or no private medical insurance. These kids depend on us, and we will always put their needs first.

But our commitment extends far beyond that basic need. We are dedicated to excellence in care — the latest technology, the best equipment, the most progressive research, the finest teaching — because that's the right thing to do for every child.

We offer programs and services that will never be reimbursed by insurance, simply because our families deserve the best.

Your support ensures that Rady Children's exceeds expectations and touches the lives of children and families far into the future.

Financial Overview

Designations for Gifts

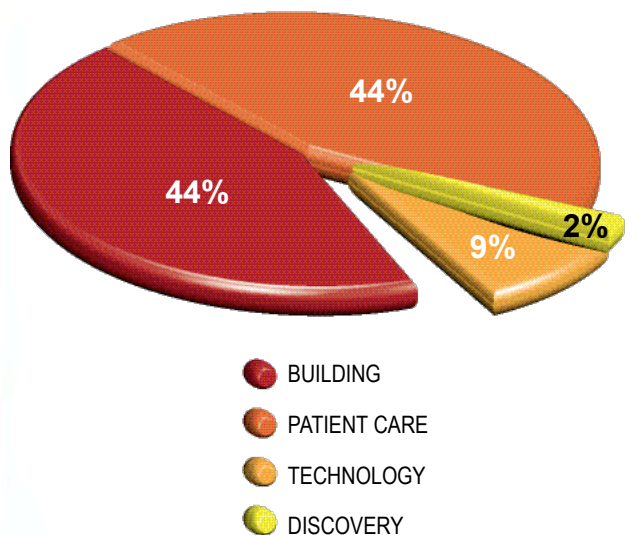

Types of Gifts

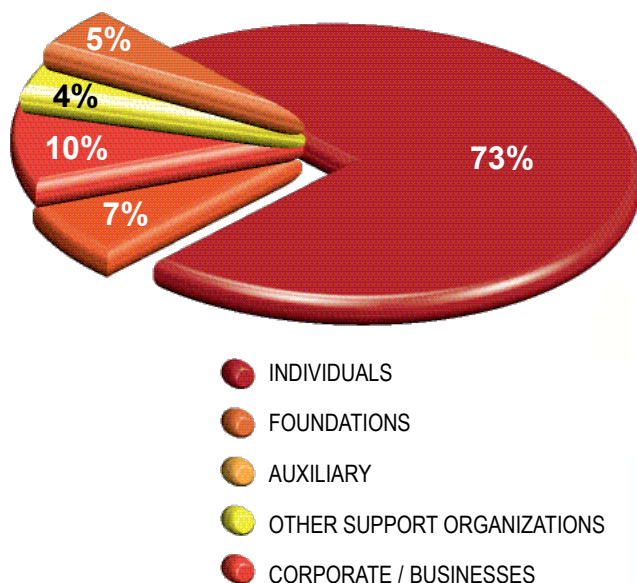

In fiscal year 2009, Rady Children's Hospital Foundation raised \$30,705,899. Of that, \$10,015,087 was from cash donations, \$16,353,676 represents pledges and \$4,337,136 represents new irrevocable planned gifts.

Our Priorities

BUILDING Breaking new ground. Reaching new heights. To keep our covenant with our region's children and families through the construction of a new state-of-the-art Acute Care Pavilion.

DISCOVERY Our commitment: To contribute to the discovery of cures and treatments for childhood disease and injury through research and teaching — making a difference in our region, across the country and around the world.

TECHNOLOGY Our responsibility: To ensure life-saving technology and equipment are always available for our region's children.

PATIENT CARE Our promise: To provide medical care and services for needy children and to support critically needed programs that rely on philanthropy.

OUR GOAL: To raise \$220 million by 2012 that's critically needed to meet the current and future healthcare needs of the children in our community in these four priority areas.

To learn more about any of these areas or to make a gift, please contact Rady Children's Hospital Foundation at 858-966-5804 or visit www.helpSDkids.org.



Children's Circle of Caresm

A Special Membership Opportunity

The name really says it all: Children's Circle of Care is a very special group of private donors who donate generously to form a circle of support to help the patients and families at Rady Children's.

Through annual gifts of \$10,000 or more, Children's Circle of Care members support a common mission: Advance the work of pediatric healthcare, research and education to benefit children.

Although Children's Circle of Care has a presence throughout North America at 25 of the most prestigious children's hospitals, it is most meaningful to our Rady Children's members that all gifts remain here and benefit children in San Diego.

Children's Circle of Care ensures that Rady Children's is ready to always help every child who needs us with the finest in medical services and compassionate care.

For more information on becoming a member, contact Jean Larsen at jlarsen@rchsd.org or 858-966-7584.

Gifts that Inspire

Strazzeri Family Ensures a Bright Future for Children with Autism

The Strazzeri family is committed to improving the lives of other families — on a daily basis. Joseph "Joe" J. Strazzeri is an attorney and principal at Strazzeri Mancini LLP, a San Diego law firm that specializes in creating unified plans for clients' legal, financial, tax, philanthropic and business matters.



When Joe saw how programs at Rady Children's Autism Discovery Institute (ADI) enhanced the lives of his two nephews, he felt the need to assure that other kids with autism spectrum disorders (ASD) would receive the same or even higher levels of care at Rady Children's.

Brandon and Stephen, Joe's nephews, were diagnosed with ASD at an early age at Rady Children's Developmental Evaluation Clinic. Both boys were soon enrolled at Rady Children's Toddler School, where children at risk for ASD and typically developing kids learn side-by-side in a warm and caring inclusive environment. The school has since been renamed Alexa's PLAYC (Playful Learning Academy for Young Children).

The Strazzeri family wanted to help with the \$2.5 million needed to convert Rady Children's former Child Care Center into a home for the ADI. And help they did, with a \$100,000 gift from Donna Strazzeri, the boys' grandmother, plus \$40,000 from Joe and his wife, Annie. These donations welcomed the Strazzeris into another very special family: Children's Circle of Care. In addition to the family's gifts, Joe has influenced others to support the ADI.



North American Leadership Conference

The Children's Circle of Care North American Leadership Conference showcases the impact of individual giving on advancing pediatric medical research and patient care.

While our highest attention must be paid to the children in our hospital and — even wider — to our community, Children's Circle of Care members can also take pride that the work done here will help children across the United States and Canada.

The 2009 Conference, held in Seattle last May for 2008 members, was attended by 26 members from Rady Children's.

Corporate Support

Making compassion company policy.

San Diego businesses have always had a heart for children – and for Rady Children's. And for good reason.

Companies find that supporting Rady Children's increases employee morale, enriches business opportunities and strengthens community awareness. And there are so many ways to get involved. Businesses and corporations – large and small – can:

- Make a direct contribution.
- Develop an employee giving program.
- Form a walk team for the Shamu & You Family Walk.
- Hold fundraising events.
- Sponsor Hospital events.

For more information about how your business can take part, call 858-966-5988.



Community Involvement: Friends helping friends.

It feels so good to know you've made a difference in the life of a child. That's why it's no surprise that individuals, clubs and groups of friends help raise money for Rady Children's.

The impact of support on the Hospital is serious, but getting there is the fun part! Events range from bake sales and dance marathons to toy drives. Best of all, community groups love the way events bring everyone closer together, joined in a new spirit of philanthropy that makes everyone feel good!

By raising at least \$500 a year for Rady Children's, companies become part of our Miracle Makers Program, and those contributing \$5,000 or more annually are honored as members of our Miracle Makers Council (see pages 17-19).

For more information about how you can help, call 858-966-5988.



Quick-Dry Flood Services: Making Miracles for San Diego's Kids



Shortly after Nicholas received life-saving treatment in the Neonatal Intensive Care Unit (NICU), his parents, Rob and Tisha Freitas, started generously donating their time and efforts to help other children that are treated at Rady Children's.

Since the debut of the Shamu & You Family Walk in 2007, Rob and Tisha and their company, Quick-Dry Flood Services, have been supporters and sponsors raising funds for the Hospital's greatest needs. Every December, they encourage other companies in their network to donate toys by hosting a toy drive to contribute to AJ's Crane for Rady Children's. Quick-Dry Flood Services continues to inspire creative ways of helping Rady Children's. Recently, the Freitas family donated all of the proceeds from the sale of their 2007 Porsche to provide a private room in the NICU in our new Acute Care Pavilion. Quick-Dry Flood Services is truly making miracles for the children at Rady Children's.

Rady Children's Miracle Makers

Whether you're part of a large corporation or a small community organization, you can become a Rady Children's Miracle Maker.

It's fun and creative. And it's profoundly important.

What is a Miracle Maker?

Miracle Makers are individuals, clubs, businesses or groups of friends who hold fundraising events for Rady Children's, raising at least \$500 annually.

Miracle Makers Council: Going the Extra Mile

Can you do more? Miracle Makers who raise \$5,000 or more enjoy some extra-special complementary benefits:

- Institutional membership in the Miracle Makers Council
- Invitations to Miracle Makers events and the Rady Children's Annual Meeting
- Listing in the Union-Tribune Kids' NewsDay Recognition Ad
- Rady Children's Annual Report Recognition
- Listing in the credits of or corporate appearance in the annual telethon broadcast
- Access to Internet fundraising technology

*See our Council Members listed in **color** below.*

For more information, please call Rady Children's Hospital Foundation at 858-966-5988 or email miraclemakers@rchsd.org.

Congratulations to our Miracle Makers honored at our fiscal year 2009 Celebration!

Outstanding Corporate Miracle Maker - Walmart • Outstanding Community Miracle Maker - CHIfund

Most Creative Miracle Maker - Regional Law Enforcement Teddy Bear Drive

Top Youth Miracle Maker - AVID Club of Mt. Carmel High School

2C is 2Believe
A. O. Reed & Company
Absolute Resolutions Corp.
Absolute Senior Home Care
Absolutely Balloons
Academy of Our Lady of Peace
Ace Beverage
Ace Hardware
Ace Parking, Inc.
ACI Sunbow, LLC
Advance Beverage
Advanced Planning Services, Inc.
ADVO, Inc.
Aetna Giving Campaign
Aflac
Airman Memorial Chapel ROF
AJ's Playhouse - CHANNEL 933
All Hallows Academy
AllianceBernstein
AllianceBernstein Foundation Fund
Allied Advertising
Allied Distributing
Allied Gardens School of Martial Arts
Allstate Giving Campaign
Alpha Vision Computers, Inc.
Alpine Squares
Altrusa International, Inc.
Alvarado Institute of Skin Care
American Assets, Inc.
American Bathtub Refinishers
American Bobcat and Backhoe, Inc.
American Dairy Queen Corporation
American Legion Post 416
American Satellite, Inc.
American Technologies, Inc.
AMN Healthcare
Amylin Pharmaceuticals
Anasa Hair Studio
Anheuser-Busch Companies, Inc.

Anonymous
Arcutis Pharmaceuticals
Arise Waco Scaffolding & Equipment
Ian Armond
Arrieta Construction, Inc.
Artisan Partners, LP
Ascent Real Estate, Inc.
Asset Preservation Strategies, Inc.
Associated General Contractors
Astellas Pharma US, Inc.
AT&T United Way Employee Giving Campaign
AVID-Mount Carmel High School
Ayres Advisors
Aziam, Inc.
Bacardi USA
The Bahia Resort Hotel
Banana Boat Sun Care
Bank of America United Way Campaign
Bank of the West
Barefoot Wine & Bubbly
Barnes & Noble
Barona Band of Mission Indians
Bates White LLC
Bay Walkers
Baxter Blasting Company
Bayview Rebels
Beam Global
BeFitLifestyle
Best Interiors, Inc.
Biggs HOG Toy Store Invasion
Bimbo Bakeries USA
Biogen IDEC
The Bishop's School
Blend Printing
Blockbuster Video
BMB Bruno Skorheim, LLP
The Body Transformation Club
Bonita Fire Department

Bonita Optimist Club
Bonsall Petroleum Construction, Inc.
Boomer's San Diego
Booz Allen Hamilton
Border Billboards
Border Division Squad Club
Borders
Borghese
Bosa Development California, Inc.
Boston Beer Company
J. Ben Bourgeois Productions, Inc.
William L. Boyer, D.D.S
BPO Elks Lodge 2011
Bradford Renaissance Portraits
Brandes Investment Partners, LLP
Brewer Crane & Rigging
Brierton, Jones & Jones, LLP
Brixton
Brookfield Homes
Carson Brown Family Team
Brown-Forman
Bumblerville, Inc.
Burlington Insurance Group
Business Office Outfitters
CA Association of Education Professionals
Cabrillo Credit Union
Cafe Valley Bakery
Calico Brands
California Coast Credit Union
California Council of the Blind
California Credit Union League
Capri Elementary School
Cardamom Bakery and Cafe
Cardinal Health
Cardinal Health Foundation
Carrillo Elementary School
Casper Company
Casual Crafters

Cecil's House of Photography
Centerra Wine
Century 21 Horizon
The Century Club of San Diego
Championship Off Road Racing
Chaparral High School
Chaparral Pumas
Charity Ball
Charlotte Russe Holding, Inc.
CHASE
CHASE Employee Giving Program
Chick-Fil-A
CHIfund
Children's Specialists Foundation, Inc.
Childs Mascari Warner Architects
Child's Play Temecula
Chili's Grill & Bar
Chipotle Mexican Grill
Chiro Solutions
Chula Vista Learning Community
Charter School
Chula Vista Police Department
Church of Jesus Christ of Latter Day Saints
Church of Nazarene
Cingray, Inc.
City National Bank
City of Del Mar
Clairemont Neighborhood Cruisers
Clairemont Pediatric Dental
Clark Construction Group
Classic Distributing
Clear Channel San Diego
Clif Bar
Coast Highway Photography
CocaCola Bottling Company of San Diego
J.H. Cohn, LLP
College of Healthcare Information
Color Spot Nurseries

Community Service Association, San Diego City Schools
 Comprehensive Dermatology Group
 Connolly Crew Crushes
 Childhood Cancer
 Continuous Printing
 Cookie Lee
 Sharon Cooley Photography
[CO-OP Financial Services](#)
[Corporate Logo Wear](#)
[Costco Wholesale](#)
 The Country Gents
[Cox Communications San Diego](#)
[Cox Kids Foundation](#)
 CPL
 Crayons
 Credit Union Miracle Day, Inc.
[Credit Unions for Kids](#)
 Crest Beverage Company
[Crestone Group Baking Company](#)
 Crimson
 Crown Imports
 CSSD/UCSD Hematology/Oncology
 Cubic Corporation
 Cuyamaca Construction
 Cvaldo Corporation
 Davies Electric Co., Inc.
[Dean Foods](#)
 Dean Street
[Del Mar Thoroughbred Club](#)
 Delta Delta Delta Alumnae Chapter - San Diego
 Delta Kappa Gamma
 W.J. Deutsch & Sons, Ltd.
 Developmental Services Dolphins
[Diageo North America-Arizona](#)
[Diamond Boutique](#)
[Diamond Foods](#)
[Discount Tire Co., Inc.](#)
 DJ Here Productions
[DJO, Inc.](#)
 DME Partners, Inc.
[Domino's Pizza of San Diego](#)
[Don Miguel Mexican Food](#)
[The Dale Donnelly Memorial Golf Tournament](#)
 DPR Construction
 Dr. Pepper Snapple Group
[Dreyer's Grand Ice Cream](#)
 Drive Cam
[DS Action](#)
 Duke Energy Foundation
 Dynalectric Company
[Edison International](#)
 Eikon Ink
[El Centro Regional Medical Center](#)
 Eleven Western Builders, Inc.
 EMD Chemicals
 Employees Charity Organization of Northrop Grumman
 Energia Spa & Intercontinental
[Energy for Others](#)
 Escondido City Employees Contribution Club
 Escondido Elks Lodge #1687
 Escondido Federal Credit Union
 Escondido Iceoplex
 Estancia La Jolla, Hotel & Spa
 Event Network
[Everett Stunz Duxiana La Jolla](#)
 Faces Plus
[Families of Rancho Santa Fe Auxiliary Unit](#)
[Famulare Jewelers](#)
[FBI Recreation Association](#)
 H.G. Fenton Company
 Fenton Fun Force
 Financial 21 Community Credit Union

Finishing Touch Moulding
[Fish & Richardson P.C.](#)
 Florabella
 Fluidity, Inc.
 For the Children
[Ford Motor Company](#)
[Foster Farms](#)
 Foster's Wine Estates
 Four Seasons Resort Aviara
 Frank-Lin Distillers
 Fran-tastic
[Freedom Voice Systems](#)
 Freixenet
[Friends of Scott Foundation](#)
 Friendship Quilters of San Diego
 Frito-Lay
 Frost Hardwood Lumber Co.
 Fuze
 Gaines Legal Services, Inc.
[Galderma Laboratories, L.P.](#)
[Arthur J. Gallagher & Company](#)
 Gallo Winery
[Garden Fresh Restaurant Corp.](#)
[Garth Brooks Teammates For Kids Foundation](#)
 The Gates Group
[General Mills](#)
[Gen-Probe, Inc.](#)
 Jann Gentry Photography
 The Geo Group Inc., Western Regional
[Georgia-Pacific](#)
 Girl Scout Troop #1219
 Girl Scout Troop #1400
 Girl Scout Troop #5978
[Glaceau/Vitamin Water](#)
 GMI Building Services, Inc.
 The Golden 1 Credit Union
 Golden Corral
[Goldman, Sachs & Company](#)
 Golf Galaxy
[Good Earth Plant Company, Inc.](#)
 Good Shepherd Catholic School
 Goodrich/Rohr Employees' Will-Share Club
 The Grand Del Mar
 Granite Hills High School
 William Grant & Sons USA
 Great Clips
 GRG Management
 Grossman Law Firm, A.P.C.
 Grossmont Schools Federal Credit Union
 Grubb & Ellis/BRE Commercial
 Hamlin Properties
 Harbor Distributing
 Haro Bikes
 Harris & Harris Consulting LLC
 The Haunted Trail
 HCB - San Diego
[HD Supply](#)
 Head to Toe Women's Expo
 Heineken USA
[Heinz North America](#)
 Helix Mechanical, Inc.
 Helix Water District Operation Center
 Henesey Eclectic Design Concepts
[Hereford Quality Food Products](#)
[The Hershey Company](#)
 Hewlett-Packard Employee Charitable Giving
 Highlights for Children
[Hillsdale Middle School](#)
 Hisamitsu America, Inc.
 Hitachi Home Electronics (America), Inc.
 HMC Architects
 Hoehn Motors, Inc.
 In Memory of Carol and David Holcombe
[Holland America Line](#)
[Hotel del Coronado](#)

House of Blues San Diego
 House of Motorcycles, Inc.
 Jamie Householter
 HUGS
[Humphrey's by the Bay](#)
[Hurkes Harris Design Associates, Inc.](#)
[Hyatt Regency](#)
[Hyundai Motor America](#)
 Ideal Industries
 IHLS Whale Walkers
[IHOP](#)
 Ikarria
 Imeriti, Inc.
 Imperial Beach Fire Department
 Imperial Capital Bank
 Independent Brewers United
 Infinium Spirits
 Inland Federal Credit Union
[Integrated Sports Marketing](#)
 Intuit Foundation
[Iron Girl](#)
[The Irvine Company](#)
[Irving Hughes Inc.](#)
[Irving Orthopedics](#)
[Isabella's Gift](#)
 ISEC, Inc.
[Islands Restaurants](#)
 It's All About The Girl
 Ivy Hotel
 J&M
[The Jack in the Box Foundation](#)
 Jasper Engine & Transmission Exchange, Inc.
 JAX Scaffold Systems, LLC
 Jerome's Furniture
 Jer's Chocolates
[Johnson & Jennings](#)
 Johnson & Johnson Family of Companies
 Jorgecruise.Com, Inc.
[Keri Jucha](#)
 Just for B!
 Just for the Halibut
[JW Floor Covering, Inc.](#)
 Tom Kaiser
[Kay Jewelers](#)
 KGTV Channel 10
 Kiggz 4 Kids
 Killion Industries, Inc.
 Kissy Kissy
[Kiwanis Clubs of San Diego County](#)
 KMA Architecture & Engineering
[Knightsbridge Asset Management, LLC](#)
[KOGO AM 600 Radio](#)
[Kohl's Cares for Kids](#)
 Charles Koll Jewellers
[KPBS](#)
 KPMG Community Giving Campaign
[KPRI 102.1](#)
[KPS Insurance Services, Inc.](#)
 Kraft Foods Global, Inc.
[KSON-FM](#)
[L3 Communications Telemetry-West](#)
[La Costa Dental Excellence](#)
 La Costa Heights Elementary School
[La Costa Resort & Spa](#)
[La Jolla Beach & Tennis Club](#)
 La Jolla Country Day School
 La Jolla Group
 La Mesa Fire Department
 La Playa Loving One Another
 LA Times
 Ladeki Restaurant Group
 Ladies Stardust
 Lakeside Firefighters' Association
 Lakeside Poultry Ranch
 Stan Lawrence, Portrait Art Photography
 LDS Church - The Young Women
[Ledcor Construction Inc.](#)

Lemon Grove Fire Department
[Liam's Fund for Neurosurgery](#)
 Libby Elementary PTA
 Liquid Investments, Inc.
 Liquidation World
[Little Race](#)
 Live Nation
 Lizatards
 The Lodge at Torrey Pines
[The Loopholes](#)
[Love's Travel Stops & Country Stores](#)
[LT Touching Lives Holiday Program](#)
 Lust4Luxe Handbags
 Luxury Toy Club
 M2
 Macy's Inc.
 Macy's West United Way Campaign
 MADCAPS 7th Grade Class
 Mady Shany
 Mama Mellace's Old World Treats
[Manpower Temporary Services](#)
 Marin Sailing School
 Markstein Beverage Company
 Marque Gallery
[Marriott Businesses](#)
 Mater Dei Catholic High School
 Mattel
[Max and Jake's Big Race](#)
[max IT Healthcare/Legendary Sports Group LLC](#)
 MC Consultants, Inc.
[McCarthy Building Companies, Inc.](#)
[McCune Chrysler Plymouth Jeep](#)
 The McGraw-Hill Companies - Employee Giving
 McKinley Elementary
[McMillin Realty, Inc.](#)
[Medicus Global Services Corporation](#)
[MedImpact Healthcare Systems, Inc.](#)
[Meketa Investment Group](#)
[Menish Productions](#)
 Merck Partnership for Giving
[MERZ Pharmaceuticals, LLC](#)
[Mesa Distributing Co., Inc.](#)
 Mesa Distributing/Gate City
 Microsoft Giving Campaign and Matching Gifts
 Mighty Max
 Mike's Hard Lemonade
[The Mikey Show - Rock 105 FM](#)
 Millards Fur Service
[Miller Coors](#)
 Mirabella Mansori Day Spa
 Miramar Federal Credit Union
 Miss America Organization
 Moet/Hennessy
 Monarch Investment Fund Management Co., LLC
 Money Mailer, LLC
 Monitor Marine
 Musclemann of Technology, LLC
 My Gym Children's Fitness Center
 NAMU
 National Association of Health Underwriters
 National Marrow Donor Program
[Navy Federal Credit Union](#)
[NBC 7/39](#)
 Network Services
[Neutrogena Corporation](#)
[The New Children's Museum](#)
[Neyman's Own, Inc.](#)
[Next Level Sailing](#)
[Neynesch Printers, Inc.](#)
 Nicholas-Applegate Capital Management
 Nielsen Painting, Inc.
 No Bad Days!
[Nordson Corporation](#)

Norm Boehm
 North American Breweries
 Northern Trust Bank
 Nth Generation Computing, Inc.
 Ocean Potion
[Odwalla, Inc.](#)
[OliverMcMillan LLC](#)
 Optimist Club of Del Mar-Solana Beach
 Optimist Club of Point Loma
 Organ Otters
[Ortho Dermatology](#)
 Oxygen Medical Spa
 Pabst Brewing Co.
 Pacific Cares
 Pacific Chemical Pool Services
[Pacific Marine Credit Union](#)
 Pamplemousse Grille
[Panda Restaurant Group, Inc.](#)
 Panhellenic Association
 Park Haven Apartments
 Parker, Milliken, Clark, O'Hara, Samuelian
 Passport Unlimited
[Pat & Oscar's Restaurant](#)
 Patch Work with Love
 Pencil Bugs
 Penny Arcade, Inc. - Child's Play
 Pepsi Bottling Group, Inc.
 Pernod Ricard
[Pfizer Foundation Matching Gifts & United Way](#)
[Pfizer La Jolla](#)
[PharmaDerm](#)
 A.L. Pheasant, Inc.
 Phi Delta Epsilon
 Phi Kappa Theta
 Phi Kappa Theta Fraternity
 Philips Healthcare
 Phil's BBQ
 Pilgrim Lutheran Church and School
 Pillsbury Winthrop LLP
[Pioneer Porsche](#)
[The Place Media Group](#)
 Plan B Party Styling
 Planet Hollywood Resort & Casino
 Las Vegas
 PMAI
 Point Loma Credit Union
 Porsche Club of America, San Diego Region
[Port of San Diego](#)
 Poway Fun Bowl
 The Power of Golf Academy
[Procopio, Cory, Hargreaves & Savitch LLP](#)
[QUALCOMM Incorporated](#)
[Quick-Dry Flood Services](#)
 Quinova Pharmaceuticals, Inc.
 R and R Wine Marketing
 Race Car Dynamics, Inc.
[Radio Latina 104.5 FM](#)
[Rady Children's Hospital Auxiliary](#)
 Rady OTRs and Friends
 The Rady Ramblers
 Rady's Rookies
[The Ralphs/Food 4 Less Foundation](#)
 Ramiro Contreras Lath and Plaster
 Ramona Automotive
[Rancho La Puerta](#)
 RanRoy Printing Company
[Raymert Press, Inc.](#)
[RCP Block and Brick, Inc.](#)
[RE/MAX International](#)
[RE/MAX RB Ranch & Beach](#)
[Reckitt Benckiser](#)
 Red Door Designs
 Redbrooke Transportation Services
 A.O. Reed & Company
[Refined](#)
 Regency Realty Group, Inc.

Regents Bank
[Regional Law Enforcement Teddy Bear Drive](#)
 Remy USA
[ResMed](#)
[Resource Management Services, Inc.](#)
[RFT Management and Development](#)
 Ria Ventures, Inc.
[Rite Aid Corporation](#)
 RLP Distribution
 Road Runner Sports
[Rockola](#)
 Rockwell Collins Employees United Fund
[Roel Construction Co., Inc.](#)
[Round Table Pizza](#)
 L.B. Roundy
 Rowley Portraiture
 Royal Dance Academy
[Rubio's Fresh Mexican Grill](#)
 S.S. NICU
 Sacred Heart Academy of Ocean Beach
 Safety Syringes
 Saks Fifth Avenue
 Salon Radius
 Sammy's Woodfired Pizza
[San Diego 6, The CW](#)
[San Diego Association of Health Underwriters](#)
[San Diego AT&T](#)
[San Diego Chargers](#)
[San Diego Charity Cup](#)
 San Diego Community College C.E.T.
[San Diego County Credit Union](#)
[San Diego County Dental Society](#)
 San Diego County Employees Charitable Organization
[San Diego County Floor Covering Association](#)
 San Diego County Library
 San Diego Fifty-Sixers Club
 San Diego Firefighters Local #145
 San Diego Fire-Rescue Station 9
 San Diego Fire-Rescue Station 10
 San Diego Fire-Rescue Station 17
[San Diego Ice Arena](#)
[San Diego Magazine](#)
[San Diego Metropolitan Credit Union](#)
[San Diego National Bank](#)
[San Diego Padres](#)
 San Diego Pools
 San Diego Self Storage
 San Diego City Schools
[The San Diego Union-Tribune](#)
 San Diego Yuwa-Kai
 San Elijo Middle School
 San Elijo Saints
 San Miguel Firefighters
 Sandy's Team Kids
[Sanofi-Aventis U.S., Inc.](#)
 Santa Sophia Church
 Santee Fire Department
 SAP America
 Sazerac
 Scampering Scholars
 Schering Plough
[Schreiber Foods](#)
 Sciele Pharmaceuticals
 SD Medical Federal Credit Union
 SDA Security
 SDSU Zeta Beta Tau
[SeaWorld of California, Inc.](#)
 Seanster's Monsters
[Sempra Energy](#)
[SENTRE Partners, Inc.](#)
 Sequoia Beverage
 Brian Sesko
 Sophia & Chloe
 Shining Stars

Sidney Frank
 Sierra Nevada
 Sigma Chi Fraternity - UCSD
 Sign-a-Rama
 Sir Speedy #04120
 Sizzler
[SkinMedica, Inc.](#)
 Skyy Spirits
 Smart & Final
 Smiley Miley's
 Abby Smith
 The Sofia Hotel
[Solar Turbines, Inc.](#)
 Solare Ristorante - Lounge
 Sony Electronics Inc.
[Southern Wine & Spirits of AZ/CA](#)
 Southwest Airlines
 Southwest High School ASB
 Sport Chalet
[Sport Clips](#)
[Starbucks Coffee Company](#)
 Starlight Building
 The Starmack Group
 StarRise Creations
[Ste. Michelle Wine Estates](#)
[StepStone Group, LLC](#)
[Stiefel Laboratories, Inc.](#)
 Stingaree
 Straub Beverage
[Strazzeri Mancini LLP](#)
 The Street Kid, LLC
 A Style Concierge
[Suite and Tender](#)
[Sullivan Moving and Storage](#)
 Summers Laboratories, Inc.
[Sun Products Corporation](#)
 Sunroad Enterprises
 Sunshine's Dance-a-thon Birthday Bash
[Supercuts](#)
 Super Dentists
[Super Estrella KSEH FM 94.5](#)
 Mike Surprenant & Associates
 Surveillance Data, Inc.
[Sycuan Band of the Kumeyaay Nation](#)
[Tarantino Gourmet Sausage](#)
 Tayman Industries, Inc.
 Team Digueno
 Team Emma
 Team Giacomo
 Team Gigi
 Team Mackenzie
 Team Nathan
[Team One Crazy Grandma](#)
 Team Silverthorn
 The Teamwork of Friends
 Temple Sol School
 Thrivent Financial for Lutherans Foundation
 Ticor Title Company
 Tiffany & Co.
[Tiger Thai](#)
[Time Warner Cable](#)
 Titan Marine
 TMax Gear
 Torrey Pines Bank
 Torrey Wines, Inc.
[Tower Glass, Inc.](#)
 TPG Inc.
 Traveltrust
 Traxxas L.P.
 Triangle Distributing Company
[Trident Seafoods](#)
 Trincherio Estates
[TriWest Healthcare Alliance](#)
 TRUNCies
 Trustmark Life Insurance Company
 Molly Tu
 Turner & Maasch

[Tyson Foods](#)
 Ultrasigns Electrical Advertising
[UltraStar Cinemas](#)
 Union Bank Employee Workplace Campaign
[Union Bank](#)
 United Nurses of Children's Hospital
 United Plant Growers
 United States Tae Kwon Do Center
[United Way of San Diego County](#)
[Universal Protection Services](#)
 USD Greek Week
[Univision Radio 102.9 FM KLOVE](#)
[USA Federal Credit Union](#)
 USD Phi Delta Epsilon
[Valero Energy Corporation](#)
 Valhalla High School
 VanBerg Construction
 Venice
 Verizon Foundation Matching Incentive Program
 ViaSat
[Victory Pharma, Inc.](#)
[Viejas Band of Kumeyaay Indians](#)
 Viking AT&T Wireless
 VineOne
 Vista Firefighters Association
 Vocational Training Institutes, Inc.
 Wageman Company, Inc.
[Walmart Stores and Sam's Club of San Diego and Imperial Counties](#)
 The Jack Walsh Family
 Warm Up America
 Warren Ware
 Waste Management
 Waters Fine Catering
 Watson Wyatt and Company
 WD-40 Company
 WealthCounsel, LLC
 Wellness Resolution Inc.
 Wellpoint Foundation/Assoc. Giving Campaign
[Wells Fargo Bank](#)
 Wells Fargo Community Support Campaign
[Wells Fargo Wealth Management](#)
 Wentworth Gallery
[The Westin Horton Plaza](#)
 White Construction, Inc.
 White, Oliver and Amundson
 Willis Allen Real Estate
 The Xceptional Music Company
 In Memory of Kathy Kerr Yankton
 Yanni's Bistro
 Sylvia Young's Family and Friends
 Young's Market Company, LLC
 Yuma Cardiology Associates
[Zone Sports Management](#)

Rady Children's Hospital Auxiliary

Rady Children's Hospital Auxiliary has been making a difference in the health and well-being of children since 1953 — one full year before the Hospital first opened its doors.

Ever since, this dedicated group of volunteers has strived to help Rady Children's meet each new challenge. Today more than 1,200 volunteers continue to support Rady Children's through fundraising efforts, advocacy and education.



There are two ways to be a part of the Auxiliary: Through a Unit or as a Member-at-Large.

- Team spirit, camaraderie and fun can be found throughout the Auxiliary's 23-Unit membership, which spans San Diego and Riverside counties. Get to know our Auxiliary Units, and you'll discover an incredibly creative and meaningful array of ways to help kids.
- Members-at-Large are those who want to help out by joining the Auxiliary, but can't attend regular Unit meetings. Members at-Large can help at any particular Unit's event and are a big part of our Auxiliary-wide events. It's a great way to help without a big time commitment.

Rady Children's Hospital Auxiliary Board of Directors 2008-2009

President	Angela Wachtmann
President Elect	Michele Prescott
Secretary	Maureen Sage
Treasurer	Lynn Nunez
Communications VP	Karin Whiteley
Advocacy/Education VP	Rina Podolsky
Membership VP	Sherry Beckhart
Miracle Maker VP	Karen Haak
Unit Council VP	Sue Fledderjohn
Ways & Means VP	Harriet Bossenbroek
Past President	Norma Rascon de Yates
Auxiliary Meeting Coordinator	Amanda Ecoff
Auxiliary Gala Chair	Rowena Trehler
Fantasy on Ice Chair	Vivienne Adibi
Kids' NewsDay Chair	Jo Evans
Historian	Joyce Knott
Hospital Liaison	Pam Caldwell
Leadership Development	Kathy Sullivan
New Unit Coordinator	Natalie Emerson & Heidi DeBerry
Assistant Treasurer	Meighan Gallavan



Angela Wachtmann
2008-2009 President

Rady Children's Hospital Auxiliary Board of Directors 2009-2010

President	Michele Prescott
President Elect	Vellet Wyatt Finley
Secretary	Maureen Sage
Treasurer	Lynn Nunez
Advocacy/Education VP	Pam Caldwell
Membership VP	Sherry Beckhart
Miracle Maker VP	Amanda Ecoff
Unit Council VP	Natalie Emerson
Ways & Means VP	Harriet Bossenbroek
Past President	Angela Wachtmann
Special Events Coordinator	Rowena Trehler
Chaux Talk Editor	Annette Fargo
Fantasy on Ice Chair	Angela Wachtmann & Kathleen Caffo
Kids' NewsDay Chair	Nada Markley
Historian	Jo Evans
New Unit Coordinator	Elise Molin
Member-At-Large Chair	Heidi DeBerry
Finance Committee	Meighan Gallavan & Joyce Seyffert
Advocacy/Education Committee	Bobbie Minton
Ways and Means Committee	Cristen Lebsack
Miracle Maker Committee	Cheryl Steinholt



Michele Prescott
2009-2010 President

For more information on joining Rady Children's Hospital Auxiliary, please call **858-966-5887** or visit **www.rchsd.org**.



The Auxiliary Makes a Difference!

In fiscal year 2009, the Auxiliary raised more the \$5 million! These funds were meaningfully used to help children and their families in these areas:

*Asthma Program • Cancer Care Center • Cardiology/Heart Institute • Craniofacial Program • Critical Care Unit
Emergency Department • Highest and Greatest Needs • Healing Environment Program • Neonatal Intensive Care Unit
Orthopedics Department • Pain Management Program • Sickle Cell Program • Trauma Department*



Charity Ball

Since 1909, the Charity Ball has been an integral part of the social and philanthropic fabric of San Diego. The Centennial Charity Ball raised \$364,123.92 (including a \$100,000 match from Ernest Rady) to benefit Surgical Services in our new Acute Care Pavilion.

The Charity Ball Centennial Committee

Tommi Adelizzi
Dulie Ahlering
Carol Alessio
Barbara Brown
Pat Carter
Carol Chang
Mary Clark
Karen Clotfelter (Miller)
Liz Copley
Penny Dokmo
Anne Evans
Jane Fetter
Mari Fink
Joy Frye
Alison Gildred
Joyce Glazer
Fran Golden
Betty Hubbard
Norma James
Elizabeth Jessop

Linda Katz
Windie Knoth
Yvonne Larsen
Karon Luce
Barbara Malone
Barbara McColl
Alice Miller
Kimberly Miller
Kay North
Sandra Pay
Marilyn Sawyer
Marilen Sedlock
Phyllis Snyder
Letitia Swortwood
Alison Tibbitts
Sandy Walrod
Nell Waltz
Gerry Wheeler
Barbara Williams

Supporting Committee

Don Adams
Bill Anton
Marilyn Cornwell
Carol Damon-Scherer
Kevin Esposito
Chris Fontana
Nancie Geller
David Gillig
Bonnie Hage
Susan Houser
Dawn Ivy
Debi Kelly
Kathy Kim
Roxi Link
Donna McClay
Noreen Mulliken
David Nelson
Chris Ong
JoEllen Parsons

Christy Pasela
Rachel Peniche
Clarice Perkins
Kristi Pieper
Sue Raffee
Lauren Root
John Rush
Mary Schrubbe
Kathleen Sellick
Marleen Shook
David Siccardi
Marilyn Tobin
Lisa Vieira
Jane Wilson



Floral Fantasy! The 101st Anniversary Charity Ball will also benefit Rady Children's new Acute Care Pavilion to help create a healthy new future for San Diego.



Volunteers Gifts of Time. Gifts from the Heart.

Volunteers are at the heart of our Rady Children's family. And the difference they make is profound. Gifts of time help us provide the highest possible quality of service to our patients, families, staff and communities. We invite you to be a part of our family of doctors, nurses, social workers, therapists, technicians and staff — all dedicated to making a difference in the life of a child.

Congratulations to our Volunteers of Excellence

President's Award winner

Don Bellows

New Volunteers of the Year

Jenny West and Joyce Anderson

The Tom LaFleur Junior Volunteer

Melissa Kingsley

Volunteers of Excellence

**Jaime Enscoe, Mary McHugh, Betsy McKee,
Deborah Rubin and Jackie Scholeder**

Corporate and Community Development

Dr. Brian Golden of the Lake Murray Village Veterinary Clinic.

President's Award-Winner Don Bellows

Don Bellows is a down-to-earth man with a warm heart. Without fail, Don has been volunteering each week for 16 years either as an escort at the front desk of the Rose Pavilion or at the Rady Children's library on campus. His motivation? "Just to be here and to give my time, no strings attached," Don says.

"I first became interested in Rady Children's many years ago when I visited. It seemed like a happy place and a perfect place of healing for children. I enjoy working in the library because I love books and I enjoy working at the front desk, where I can meet new people and try to help them."

A New York native, Don has called San Diego home for more than four decades. It's where he helped his late wife, Edie, raise her two sons, Gary and Steven. Sadly, Steven passed away nearly eight years ago, leaving Don and Edie two grandsons and a daughter-in-law they adore. Other family members include two great-grandsons and a great-granddaughter. After nearly 50 years of marriage, Don's beloved Edie passed away earlier this year.



Before becoming a part of the Rady Children's volunteer team, Don worked as an ocean engineer. After graduating from college as a mechanical engineer, he started working in the Undersea Warfare Department of Hughes Aircraft. He liked ocean work and stayed at Hughes for 33 years, working at various sites including Scripps Institution of Oceanography.

If Don could do anything for a day, he would take a leisurely drive up to Julian, make a pit stop at Dudley's Bakery to get some bread and goodies and grab some lunch, followed by an apple pie chaser. Among Don's favorite books are real detective stories by Ann Rule, and the Bible, which he studies often. He is very active within his church, where he teaches Sunday school and a Bible study class each week.

Don humbly accepted this year's President's Award at the April 21 volunteer recognition luncheon, honoring his dedication to Rady Children's.



Volunteers donated 40,408 hours of time in fiscal year 2008. That's the equivalent of a \$818,262 gift to Rady Children's (based on the figure \$20.25 as established by the Independent Sector).



3020 Children's Way
MC 5005
San Diego, CA 92123-4282

Non-Profit
Organization
U.S. Postage
PAID
San Diego, CA
Permit #22

If you receive an extra copy of Rady Children's Magazine,
please call Donor Services at 858-966-7749 so we can reduce our mailing costs.



Rady Children's Hospital's
FANTASY ON ICE

A Season of Skating
presented by Sycuan
benefiting the
Peckham Center for Cancer
& Blood Disorders
at Rady Children's Hospital-San Diego

November 19 through January 10, 2010
(Closed Thanksgiving and Christmas)

10 a.m. to 10 p.m. 7 days a week
www.FantasyOnIce.Kintera.org