

Rady Children's Magazine

Hospital
San Diego

Annual Report Edition
2011



The CAMPAIGN for
Rady
Children's
Hospital
San Diego

What it means
to you.

What it means
for kids.



INSIDE RADY CHILDREN'S MAGAZINE

Rady Children's Magazine is published three times a year for the friends of Rady Children's Hospital-San Diego. Its goals are to provide information on past and upcoming events of interest; to update readers on significant news, programs and research; and to show how community support and involvement are making a difference in the lives of the children and families in our care. We value your comments and suggestions — **858-966-4955**.

What's Inside

- 1 Meet Mykenzi
- 2 Messages from our 2010 Board Chairs and CEO
- 3 Volunteer Leadership
- 5 The Year in Review
- 9 2011 Financial Report
- 11 Rady Children's Hospital Foundation
- 12 Children's Circle of Care
- 14 Rady Children's Legacy Circle
- 16 Rady Children's Hospital Auxiliary
- 18 The Campaign for Rady Children's
- 20 Rady Children's Miracle Makers
- 24 Charity Ball
- 25 Physician Partnership
- 26 Our Most Generous Donors

Chair, Board of Trustees
David F. Hale

President and Chief Executive Officer
Kathleen A. Sellick

Chief of Staff
Anthony E. Magit, M.D.

Editorial Board:

David B. Gillig, FAHP
*Senior Vice President and Executive Director,
Rady Children's Hospital Foundation*

Judy Minich
Editor

Elizabeth Fitzsimons
Ben Metcalf
Judy Minich
Sharyn Rosenbaum
Anthony Stucky
Writers

Elizabeth Fitzsimons
Sr. Director, Marketing & Communications

Mike Carnevale
Designer

trishajphotography
Bob Ross
Photographers

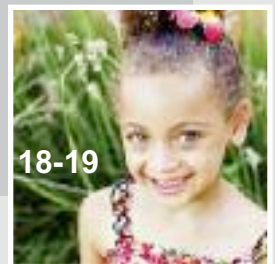
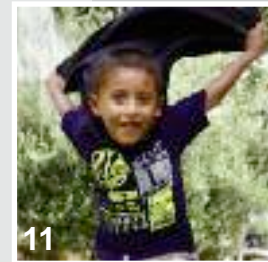

On the Cover

Zara Brazel joined our Rady Children's family as a patient. Today, she is an Honorary Chair for The Campaign for Rady Children's. Find her story on page 19.

Go to our website at www.rchsd.org to learn more about programs and services at Rady Children's.



Mykenzi:

A True Miracle Girl

Any parent will tell you that their baby is a miracle, but few can know the true meaning of the word more than Trish and Matt Jankowski.

Watching their daughter, Mykenzi, grow is a special joy, made possible by the care of a whole team of Rady Children's physicians and scientists – and by the courage of an amazing little girl determined to beat the odds from the very beginning.

Even before Mykenzi was born, there were complications. She was diagnosed in utero with Turner syndrome, a chromosomal abnormality which manifests in every patient differently – including short stature, swelling, low hairline, low set ears, congenital heart disease, hypothyroidism, diabetes, vision problems, hearing concerns, many different autoimmune diseases, and, in some cases cognitive impairment.

It also meant that Mykenzi only had a one in 100 chance of making it full term.

But Mykenzi was a fighter. Although affected by almost all the possible complications, her spirit is an inspiration to her family.

Her diagnosis was confirmed when she was 2 days old, and because there is no cure for Turner's syndrome, her treatments began. Mykenzi had heart surgery when she was 2 weeks old and has had a dozen other surgical procedures since. She also receives a steady regimen of growth hormones.

Many of the treatments that are helping Mykenzi are made possible through innovative research conducted at Rady Children's and UC San Diego (see box). The amazing discoveries in heart surgeries and hormone therapies will help children here in San Diego and around the world.

Today, Mykenzi is a whirlwind of energy – a bright and happy 5-year-old. She faces challenges ahead, such as a future aortic valve replacement, but continues to grow and thrive – a miracle, in every sense of the word.



Clinical trials currently underway by doctors at Rady Children's and UC San Diego can help children with Turner syndrome, including some of the following studies:

- Dr. John Moore, Rady Children's Cardiology Division Chief and Professor of Clinical Pediatrics at UC San Diego, is studying new stents used in surgeries for coarctation of the aorta.
- Dr. John Lamberti, the Eugene and Joyce Klein Director of the Heart Institute at Rady Children's and Professor of Surgery at UC San Diego, is studying the possible benefits of using the CryoValve SGAV as an aortic valve replacement.
- Dr. Michael Gottschalk, Rady Children's Endocrinology Division Chief and Clinical Professor at UC San Diego, is conducting research involving the drug Increlex for growth failure.
- Dr. Ron Newfield, Rady Children's Endocrinologist; Associate Clinical Professor of Pediatrics, UC San Diego, is studying a hormone therapy called Genotropin in short-stature patients.

For more information about Discovery at Rady Children's, visit www.rchsd.org.



Making Our Community Proud A Message from the Board Chairs

This last fiscal year marked an amazing milestone in our history: Rady Children's became the largest children's hospital in California – and the sixth largest in the country. As Chairs for the governing boards, we have never been so proud to be a part of the Rady Children's family.

Our pride, though, is not so much that we are the biggest; it comes from our commitment to being the best at providing healthcare to the children in our community.

We take our obligation to our community very seriously, and we believe that shows in our financial management (page 10), increased access to programs and services (pages 5-6), and our dedication to Discovery (page 19). There is pride for all to see in the amazing advances and superior care that happen within Rady Children's, knowing that we are helping children here and across the nation.

For those of you who volunteer your time and talents or give so generously to us, we thank you. This report is dedicated to you – and all you do for children. Your dedication and commitment makes us all proud every day.



David F. Hale

*Chair
Rady Children's Hospital and Health Center
Rady Children's Hospital-San Diego*



Cathy C. Polk

*Chair
Rady Children's Hospital Foundation*

2011: A Year of Growth and Innovation A Message from the CEO

Looking back over the last 12 months, I have seen our Hospital and its extraordinary physicians, nurses and staff excel in so many ways. In May, that excellence was prominently recognized when Rady Children's was ranked among the nation's best children's hospitals in all 10 pediatric specialties surveyed by *U.S. News & World Report* (page 8).

Our growth has been marked not just by size and recognition, but by our hallmark dedication to delivering the best care, technology and innovation to our region's children.

Collaboration has long been important to our Hospital. Our partnerships with the region's major healthcare systems, along with the UC San Diego School of Medicine, enable us to always put children first. In April, with our new partner Sanford Health, we began serving the families of North County through our new "Castle of Care" in Oceanside (page 5).

Another milestone was our launch of The Campaign for Rady Children's (page 18), the public phase of our effort to raise \$220 million by 2012. Kids are at the center of everything we do at Rady Children's, and the Campaign is no different. Three former patients – Cassidy, Ian and Zara – are the Campaign's Honorary

Chairs and represent its three main components: care, lifesaving technology and discovery. These children are joined by another two important Honorary Chairs: Tracy and Trevor Hoffman, who are longtime supporters of Rady Children's.

Thank you for your support of Rady Children's. We can look back at the growth and innovations of the last year with satisfaction, and, because of your compassion and support, look forward to a future filled with promise..



With Warmest Regards,

Kathleen A. Sellick
President and Chief Executive Officer



Rady Children's Hospital and Health Center 2011 Board of Trustees Rady Children's Hospital-San Diego 2011 Board of Directors

Honorary Chairman

Ernest S. Rady

Trustees

David F. Hale (Chair)
Chairman and CEO
Hale BioPharma Ventures, LLC

Theodore D. Roth (Vice Chair)
President
Roth Capital Partners, LLC

Penny A. Dokmo
Community Member

Lisa A. Barkett
Attorney

John M. Gilchrist, Jr.
Partner
The Corti Gilchrist Partnership

Jeffrey A. Jacobs
Owner
Rancho Valencia Resort and Spa

Catherine J. Mackey, PhD
CEO and President
MindPiece Partners

Diego Miralles, MD
Vice President, Global Clinical Development
Johnson & Johnson Pharmaceutical Research
and Development (PRD)

Michael P. Peckham
Managing Director
SENTRE Partners, Inc.

Harry M. Rady
Chief Executive Officer
Rady Asset Management, LLC

Scott N. Wolfe, Esq.
Partner-in-Charge
Latham & Watkins, LLP

2011 Ex-Officio with Vote

David A. Brenner, MD
Vice Chancellor for Health Sciences
and Dean School of Medicine
UC San Diego

Marye Anne Fox, PhD
Chancellor
UC San Diego

Mary Hilfiker, MD
Medical Staff Member-at-Large
Rady Children's Hospital-San Diego

Anthony E. Magit, MD
Chief of Staff
Rady Children's Hospital-San Diego

Santiago Muñoz
Associate Vice President, Health Sciences
and Services
UC San Diego

Cathy C. Polk
Chair, Rady Children's Foundation Board

2011 Ex-Officio (Non-voting)

Mary J. Fagan, RN, MSN, NEA-BC
Vice President, Patient Care Services/Chief
Nursing Officer
Rady Children's Hospital-San Diego

Gabriel G. Haddad, MD
Physician-in-Chief
Rady Children's Hospital-San Diego
Chair, Department of Pediatrics
UC San Diego

Donald B. Kearns, MD
Surgeon-in-Chief
Rady Children's Hospital-San Diego
Assistant Chief Medical Officer
Rady Children's Hospital-San Diego
Vice President and Surgical Director
Rady Children's Specialists of San Diego

Herbert C. Kimmons, MD, MMM
Executive Director
Rady Children's Specialists Medical
Foundation
Dean, Children's Clinical Services
UC San Diego

Gail R. Knight, MD
Chief of Staff-Elect
Rady Children's Hospital- San Diego

Margareta E. Norton
Sr. Vice President and Chief Operating Officer
Rady Children's Hospital-San Diego

Thomas E. Page, MD
President
Children's Primary Care Medical Group

William B. Sailer, Esq.
Vice Chair, Rady Children's Hospital
Foundation

Kathleen A. Sellick
President and CEO
Rady Children's Hospital-San Diego

2011 Officers

David F. Hale
Chair

Theodore D. Roth
Vice Chair

Kathleen A. Sellick
President and Chief Executive Officer
Rady Children's Hospital-San Diego

Margareta E. Norton, Secretary
Sr. Vice President and Chief Operating Officer
Rady Children's Hospital San-Diego

Roger G. Roux, Treasurer
Sr. Vice President and Chief Financial Officer
Rady Children's Hospital-San Diego

David B. Gillig, FAHP
Sr. Vice President and Executive Director
Rady Children's Hospital Foundation

Irvin A. Kaufman, MD
Sr. Vice President and Chief Medical Officer
Rady Children's Hospital-San Diego

Belinda Santos, Assistant Secretary

Leaps forward...

Last year, Rady Children's cared for **154,418** children, up nearly 5 percent from last year.

There were **70,878** visits to the Sam S. and Rose Stein Emergency Care Center, up 4 percent, and **38,737** visits to our Urgent Care Centers, up 15 percent. *Learn more on page 9.*

This Annual Report highlights the many achievements of the past year; we invite you to learn even more by visiting our website at www.rchsd.org.



2011 Rady Children's Hospital Foundation Board Of Trustees

Cathy C. Polk (Chair)
Community Leader

Trish L. Alessio
Civic Leader

Scott W. Aurich
Owner/Broker
Sun Isle Realty, Inc.

Edward J. Bezdek
Co-Founder
DivX, Inc.

Marla B. Black
Senior Vice President and Division Manager
Union Bank

Betsy Boaz
Civic Leader

Julie Bronstein
Civic Leader

Barbara J. Brown
Civic Leader

Jimmy D. Byrd
President- LTS Group of Companies
President, Ledcor Construction, Inc.

Edgar D. Canada, MD
Pediatric Anesthesiologist
Rady Children's Hospital-San Diego

Richard Chen
President & CEO
Paxanic

Mary A. Crowley
Healthcare Advocate

Kris Dickinson
Executive Director
The Donald C. and Elizabeth M. Dickinson
Foundation

David F. Hale
Chair
Rady Children's Hospital-San Diego Board
of Directors

Alison Gildred
Civic Leader

David B. Gillig, FAHP
Senior Vice President and Executive Director
Rady Children's Hospital Foundation

Mark A. Grant
Channel 4 Padres Broadcaster
Cox Communications, San Diego

William R. Hamlin, Jr.
Executive Vice President
Ayes Land Company, Inc.

Carlee Harmonson
Senior Vice President, Regional Director
The Private Bank
Union Bank

Ronald D. Harper, Sr.
President
Harper Construction, Inc.

Nancy G. Henderson, Esq.
Partner
Henderson, Caverly, Pum & Charney LLP

Paul J. Hering
CEO
Barney & Barney

Karla Hertzog
CEO/Owner
Innovative Employee Solutions, Inc.

Doug Holmes
President and CEO
Holmes Land Development Corporation

Richard M. Libenson
Director
Costco Wholesale

Sally L. Manchester Ricchiuti
Civic Leader

Steve Markey
Market Manager
Walmart

Maria Middaugh-Assaraf
Civic Leader

Scott J. Mubarak, MD
Director of Orthopedic Institute
Rady Children's Hospital-San Diego

Noreen Mulliken
2012 Charity Ball Chair

Craig Nichols
Principal
KITCHEN, Inc.

James E. Olson, CLU, ChFC
Senior Agent
Northwestern Mutual Financial Network

Cynthia Ortiz-Salazar
Owner and Founder
WOW! By Alexa

Matthew A. Peterson, Esq.
Partner
Peterson & Price

Lloyd A. Rowland
Vice President, Governance and Compliance,
and Secretary
Amylin Pharmaceuticals

William B. Sailer, Esq. - Vice Chair
Vice President, Legal Counsel
QUALCOMM, Inc.

Phyllis Schwartz
Owner
Phyllis Schwartz Solutions

Kathleen A. Sellick
President and CEO
Rady Children's Hospital-San Diego

Phyllis Snyder
Civic Leader

Chris F. Tresse
Principal
Bernstein Global Wealth Management

Raymond V. Thomas
Civic Leader

Stacey Valencia
Civic Leader

James F. Vargas
Deacon
Diocese of San Diego

Debra Vella, Esq.
Partner
Henderson, Caverly, Pum & Charney LLP

Ray Warren
General Manager and Area Manager,
San Diego
Marriott Marquis & Marina

Lisa Wilcox-Cassidy
President and Co-Founder
Youreeeka!

Vellet Wyatt Finley
2010-2012 President
Rady Children's Hospital Auxiliary

Dale Yahnke, CFA, CFP
Partner
Dowling & Yahnke

Jill N. Young
Civic Leader

Anne Zouvas
Civic Leader

Honorary Trustees

Jean E. Hahn Hardy
Civic Leader and Philanthropist

Paul D. Harter
Philanthropist

Joyce F. Klein
Philanthropist

Joan Waitt
Philanthropist



Milestones

2011: The Fiscal Year in Review

Expansion

More facilities to help more children.

Rady Children's began the year by reaching new heights – in every way – with the opening of our new Acute Care Pavilion (ACP) on 10-10. Completed ahead of schedule and under budget, the 279,000-square-foot building is now home to the Peckham Center for Cancer and Blood Disorders, the largest pediatric hematology/oncology program serving San Diego, Riverside and Imperial counties; a Neonatal Intensive Care Unit with home-like private rooms; and the Warren Family Surgical Center with advanced surgical suites.

The ACP added 154 beds to Rady Children's, making our Hospital the largest children's hospital in California.



Castle of Care

In March, we celebrated the opening of the North Coastal Center in Oceanside, an amazing “Castle of Care,” made possible by a partnership between Rady Children's and Sanford Children's Health. The new Center provides primary care, urgent care and various medical specialties, as well as developmental services, outpatient psychiatry services, and child abuse prevention and treatment services.



Frost Street

On our Kearny Mesa campus, we expanded as well, purchasing two new buildings at 7910 and 7920 Frost Street, providing critically needed space for pediatric research, expanded outpatient services and meeting rooms.

Our planned research institute next to the Hospital campus will house all patient-based research, including clinical trials. The top physician-scientists, clinicians, statisticians, epidemiologists and bioinformaticists will be in one location, sharing information and collaborating to find treatments and cures. Currently, more than 160 clinical trials and 250 other research projects are underway at Rady Children's/UC San Diego School of Medicine.

For more information on Rady Children's locations and services throughout our region, visit www.rchsd.org and click on Our Care.



Milestones

2011: The Year in Review

New Programs and Services

Medical West

Continuing to meet the needs of children and adolescents, Rady Children's opened our Medical West unit, an inpatient treatment unit for patients with eating disorders. Before the advent of this unit, San Diego did not have an organized pediatric inpatient program for patients in need of treatment for anorexia and bulimia. Patients were treated on an outpatient basis or referred out of the area to receive services.



New MRI

Another innovative service that Rady Children's now offers families is a kid-friendly MRI.

Sharp and Children's MRI Center features a state-of-the-art GE Discovery MR450 with the CinemaVision system that allows children to watch a movie or listen to music while being scanned. To make the process even more kid-friendly, the entire MRI suite – including the MRI itself – is decorated in a cartoon sea creature theme.

Providing the most advanced technology is crucial in fulfilling our Mission – and philanthropy plays a critical role in providing new equipment and services. Ledcor Construction Inc., for instance, provided a leadership gift in funding our new child-friendly MRI. To learn more about technology, see page 19.

Our Epic Journey

EPIC – our electronic medical records system – also took a major step forward with the implementation of its inpatient services phase. And MyChart, a secure online health connection for patient families, continues to expand, offering a convenient way for parents to access their children's medical records online and through their smartphone.



Dr. Ariel Feldstein

Welcome to Dr. Feldstein

In August, Rady Children's was pleased to announce that Ariel Feldstein, MD joined the Hospital staff as the new Chief of the Pediatric Division of Gastroenterology, Hepatology and Nutrition. Dr. Feldstein is regarded as a leading physician-scientist in the field of pediatric hepatology. "My vision is to continue to strengthen the work that is being done at Rady Children's and in the next several years become one of the top five programs in the country," says Feldstein.



Awards and Honors

Rady Children's Earns Green Globe Award

In June, Rady Children's received a Green Leadership Award from BD (Becton, Dickinson and Company) at its World Environment Day celebration. Rady Children's was recognized for its commitment to sustainable healthcare by implementing innovative programs to reduce its environmental impact. "We are pleased to acknowledge Rady Children's for its commitment and leadership to a more sustainable healthcare environment," said Alberto Mas, President, BD – Medical Surgical Systems.

2011 San Diego Magazine Top Doctors

The October issue of *San Diego Magazine* honored 98 Rady Children's physicians named as 2011 San Diego Top Doctors. Each year, the San Diego County Medical Society asks physicians for the names of board-certified doctors to whom they would refer their patients and family members. That means making the list is high praise – physicians who are highly trusted and respected by their peers.

To see the names of the honored physicians, visit our homepage at www.rchsd.org and click on the icon under Awards.



Kathleen Sellick: Woman of the Year

Rady Children's President and CEO, Kathleen Sellick, was named 2011 Woman of the Year by *San Diego Magazine*. This prestigious award is given to women who are providing exceptional leadership for the San Diego region. More than 140 women were nominated this year, and Kathleen joins an extraordinary group of past honorees.

Three different injuries nearly shattered Kevin Grendell's dreams to be a pro baseball player. Today he is 100 percent! Learn more at www.rchsd.org/YourVisit > Patient Stories.





U.S. News & World Report Honors

In its August 2011 issue, U.S. News & World Report ranked Rady Children's among the top children's hospitals in the nation in all 10 pediatric specialties it surveyed. With more than 200 hospitals in the United States, these rankings place Rady Children's among the nation's elite.

Results are even more remarkable when you consider many of the top-ranked children's hospitals in the survey are more than 100 years old and have built their reputation for treating children, teaching doctors and conducting research over generations.



Our Ranked Specialties – Behind the Numbers:

Orthopedics, #4 Of all Rady Children's ranked specialties, Orthopedics had the highest reputation score by far: Close to 50 percent of orthopedic specialists surveyed named Rady Children's as one of the best. Orthopedics also ranked among the highest in patient volume and scored in the "superior" range for nurse/patient ratio.

Urology, #13 Based on patient volume, Rady Children's Urology tied for #4 in the nation, as well as earning high marks for success in preventing surgical complications.

Neonatology, #21 Neonatology ranked #1 in nurse-patient ratio, outscoring every other children's hospital in the survey, and moved up five places from last year's ranking.

Diabetes and Endocrinology, #24 We are among the top eight hospitals in Diabetes Management and tied for #7 for Overall Infection Prevention, outscoring the number one ranked hospital in this category (Children's Philadelphia).

Cancer #25 Rady Children's achieved the highest possible score for five-year survival rates from acute lymphoblastic leukemia and outscored Children's Hospital Boston (the number one ranked hospital in this specialty) for Overall Infection Prevention.

Pulmonology, #28 Pulmonology received the maximum score (10 out of 10) for Asthma inpatient care, which is based on survival, length of stay and readmissions.

Nephrology #29 We achieved the highest possible score for preventing kidney biopsy complications.

Cardiology #30 Cardiology is ranked among the top seven children's hospitals with the highest possible score for surgical survival. We also scored among the top 14 with the highest rankings for success in preventing ICU bloodstream infections.

Gastroenterology #31 Gastroenterology scored among the top nine hospitals for Overall Infection Prevention.

Neurology and Neurosurgery #37 Rady Children's scored among the top 25 in surgical survival, epilepsy management and surgical volume.



By the Numbers

Care and Services

In fiscal year 2011, Rady Children's:

- Provided care to 154,418 children.
- Coordinated 109,615 visits to the Sam S. and Rose Stein Emergency Care and our Urgent Care Centers.
- Helped 1,053 trauma patients.
- Performed 21,450 surgeries at the Warren Family Surgical Center.
- Made important discoveries at our Autism Discovery Institute, which have been published in prominent medical journals.
- Provided trauma counseling to more than 1,400 children and parents involved in child abuse, domestic violence or other forms of trauma at our Chadwick Center for Children & Families.
- Hosted more than 2,000 people from the United States and around the world at The San Diego International Conference on Child and Family Maltreatment.
- Treated 370 patients at the Peckham Center for Cancer and Blood Disorders. There were 15,444 outpatient clinic visits, 192 newly diagnosed cancer patients and 22 blood and marrow transplants.
- Performed 287 open-heart surgeries, 241 closed-heart surgeries and 15,000 electrodiagnostic studies at our Heart Institute.
- Saw more than 2,200 patients at our Eczema and Inflammatory Skin Disease Center.
- Cared for more than 748 infants at Rady Children's Neonatal Intensive Care Unit, an average of 41 babies every day.
- Performed 86 craniofacial surgeries, 64 surgeries for skull tumors and three surgeries for complex developmental encephaloceles through our Neuro-Craniofacial Program.
- Coordinated 56,527 visits to Rady Children's orthopedic clinics. The Orthopedics Division was ranked No. 4 by *U.S. News & World Report* for the third year in a row (see page 8).

At Rady Children's, we are committed to discovering cures and treatments for childhood disease and injury – through the most advanced research, the finest teaching, and innovation in everything we do.

With our esteemed research partner, the University of California, San Diego (UC San Diego) School of Medicine, we are poised to take our research to the next level. This will involve studying the genome – the complete set of DNA – of pediatric patients (genomics research), and how environmental and other factors influence genes (epigenomics research).

Our teaching program helped train:

- 230 medical students
- 26 pediatrics interns (Navy and UC San Diego programs)
- 310 residents in 16 specialties
- 107 fellows in 24 specialties



By the Numbers *(continued from previous page)*

Financial Responsibility

Rady Children's is dedicated to fulfilling its commitment to the community to provide accessible, high-quality pediatric healthcare by investing in patient care programs, cutting-edge equipment and technology, and modernizing and expanding facilities.

In fiscal year 2011, Rady Children's operating income was \$53.2 million. Total operating revenue and expenses increased by approximately 16 percent and 13 percent in 2011, respectively. Rady Children's experienced record volumes in 2011, with patient days increasing approximately 8 percent.

In 2011, Rady Children's provided \$6.8 million in charity care through its Financial Assistance Program to patients eligible for assistance. Management has worked to steadily improve this program, which has contributed to the total number of accounts approved for charity care increasing by approximately fourfold since 2006. In addition, the Financial Assistance Program has contributed, in part, to the \$6 million reduction in provision for bad debts from \$12.7 million in 2010 to \$6.7 million in 2011.

The strong financial performance enables Rady Children's to re-invest in patient care programs and services to advance our mission.

Rady Children's credit ratings:

- Moody's has affirmed its existing credit rating of "A2" with a stable outlook.
- Fitch has provided a rating of "A+" with a stable outlook.



Anna Bowen has blossomed through programs offered at Rady Children's Autism Discovery Institute. Learn her story at www.rchsd.org/YourVisit > Patient Stories.



Five-year-old Cristian Serrano is one of 100 local children with Kawasaki disease. Learn more at www.rchsd.org/YourVisit > Patient Stories.



Children's Circle of Caresm

In 1995, our 12 founding San Diego members of Children's Circle of Care set out to support pediatric healthcare in a very meaningful and profound way. With annual gifts of \$10,000 or more, those first members joined with Children's Circle of Care members from 19 prominent children's hospitals in the country and started a national movement to improve pediatric healthcare across the nation and around the globe.

Today, the impact of Children's Circle of Care is greater than ever. Since 2007, our 1,035 San Diego members have raised more than \$166 million – and every dollar has helped kids right here at home.

To learn more, please contact Jean Larsen at 858-966-7584 or jlarsen@rchsd.org.

CHILDREN'S CIRCLE OF CARE MEMBERS

Royal Circle Members

Anonymous (3)
The Carlson Family
Mrs. J. Dallas Clark*
S.CPO James F. Falk USN (Ret.)
Jean Hahn Hardy and John I. Hardy*
Mr. and Mrs. James Hervey
Mr. and Mrs. Matthew Hervey
Mrs. Joyce F. Klein
Mr. and Mrs. Dave Lede
Mr. and Mrs. Michael Peckham
Mrs. Peter Peckham
Mr. and Mrs. Robert E. Price
Mr. and Mrs. Ernest S. Rady
Mr. and Mrs. Harry M. Rady
Mr. and Mrs. Jean-Claude Saada
Mrs. John M. Sachs
Ms. Letitia Swortwood
Dr. and Mrs. Andrew Viterbi
Ms. Joan Waitt
Mr. Ted Waitt
Mr. and Mrs. Frank R. Warren
Mr. and Mrs. Martin J. Wygod

2010 Members**

Anonymous (12)
Dr. and Mrs. John R. Ahlering
Mr. Roger Anderson
The Annenberg Foundation
Betty Anne Arenz
Mr. and Mrs. John Assaraf
Mr. and Mrs. William Ayyad
Ms. Rusti Bartell-Weiss
Mr. and Mrs. Edward J. Bezdek
Mr. and Mrs. Larry Black
Mr. and Mrs. James K. Boaz
J. Ben Bourgeois
Mr. and Mrs. Charles Brazell
Sophie and Arthur Brody Foundation
Mr. and Mrs. George Bronstein
Ms. Barbara J. Brown
Mr. and Mrs. Brett Brown
Pamela and Spencer Burkholz
Mr. and Mrs. Jeff Busby
Mr. and Mrs. Jimmy Byrd
The Carlson Family
Mr. and Mrs. Steven Cassidy
Dr. and Mrs. Henry G. Chambers
Mr. and Mrs. Richard Chen
Mr. and Mrs. Robert Ciardella
Mrs. J. Dallas Clark*

Mr. and Mrs. Larry Cohen
Dr. Steven and Sheri Cohen
Mr. and Mrs. Keith Colestock
Mrs. James W. Conte
Mr. and Mrs. Michael C. Copley
Ms. Mary A. Crowley
Mr. and Mrs. Gary DeBora
Ms. Shannon Dempsey
The Donald C. and Elizabeth M. Dickinson Foundation
Mali and Nasser Digius
Mr. and Mrs. Robert B. Diener
Mr. Douglas Alan Dodson
Mr. and Mrs. Harold Dokmo
Ms. Donna Donoghue and Mr. Matt Niedzwiecki
Mr. and Mrs. Robert G. Engman
Mr. and Mrs. Daniel J. Epstein
Ms. Anne L. Evans
S.CPO James F. Falk USN (Ret.)
Mrs. Theodor S. Geisel
Mr. and Mrs. George Gildred
Kristin and Gary Gist
Alan and Debbie Gold
Mr. and Mrs. Adrian Gonzalez
Mr. and Mrs. Michael Graige
Mr. James R. Greenbaum, Jr.

Mr. and Mrs. Craig Grosvenor
Mr. and Mrs. B. Michael Haak
Mr. and Mrs. David F. Hale
Mr. and Mrs. William R. Hamlin, Jr.
Jean Hahn Hardy and John I. Hardy*
Mr. and Mrs. Ronald D. Harper, Sr.
Mr. and Mrs. Paul J. Hering
Ms. Karla J. Hertzog
Mr. and Mrs. James Hervey
Mr. and Mrs. Matthew Hervey
Mrs. Ingrid B. Hibben
Mr. and Mrs. Robert Hicok
Mrs. Peggy E. Hill
Rosanne and Joel Holliday
Mr. Douglas Holmes
Ms. Patti Holmes
Mr. and Mrs. Greg Houck
Mr. and Mrs. Fred Howe
Mr. and Mrs. Dan Hughes
Ms. Catherine Hyndman
Mr. and Mrs. Steven J. Hyndman
Ms. Arlyne A. Ingold
Mr. and Mrs. Peter Johnson
Mr. and Mrs. Ron Johnson
R.L. "Dick" Johnston
Mr. and Mrs. Scott Kahn



GIFTS THAT **INSPIRE** Kris Dickinson

For the Dickinson Family, helping the children and families at Rady Children's is a proud tradition. "It all started with many of my family members volunteering and serving on various boards," says Kris Dickinson. "My grandparents made their first gift in the 70s. Having quality education and the best medical care available right here in San Diego was very important to them."

Kris is now the Executive Director of The Donald C. & Elizabeth M. Dickinson Foundation, generous Circle of Care donors. He helps in another important way, too, donating his time and leadership as Trustee for Rady Children's Hospital Foundation.



Our Children's Circle of Care members share in the satisfaction of helping children in a profoundly meaningful way. They also share in the fun of exclusive events, like our fall celebration with a private performance by Three Dog Night, and a chance to meet physicians and learn more about care, technology and discovery at Rady Children's.

Dr. Donald B. Kearns and Dr. Jean Wickersham
Mr. Mark Kersey
Dr. and Mrs. Herbert C. Kimmons
Barbara G. Kjos
Mrs. Joyce F. Klein
Mr. Brian Kloss
Mr. and Mrs. Robert and Karen Kohn
Betty and Dr. Leonard M. Kornreich
Stephanie and Leslie Kourie
Mr. and Mrs. Dave Lede
Cindy and Steve Leonard
Mr. and Mrs. Richard M. Libenson
Linden Root Dickinson Foundation
Ms. Elaine Lipinsky*
Mrs. E.G. Loesch
Mr. and Mrs. Thomas J. Lofaro
Ms. Mary Macchiaroli
Ms. Michelle Goodes MacDonald
Anthony E. Magit, MD and Regina Fleming, MD
Mr. and Mrs. Jeff McCain
Mr. and Mrs. Colin F. McDonald
Mr. and Mrs. Greg McTaggart
Mr. and Mrs. Jerry McTaggart
Mr. Maria Medina
Neil and Anna Mintz
William and Patricia Moises

Ms. Rebecca Moores
Mr. and Mrs. Chad Morse
Sandra and Scott Mubarak, MD
Virginia Napierskie
Robert O. Newbury, MD
Dr. and Mrs. Peter Newton
Charlotte W. Nielsen*
Mr. and Mrs. Ken K. Nolen
Mr. and Mrs. Bradley K. Norris
Mr. and Mrs. Owen O'Brien
Mr. and Mrs. James A. Ogle, Jr.
Mr. Griffin Ordway and Ms. Yulia Vasilieva
Mr. and Mrs. Michael Peckham
Mrs. Peter Peckham
Mr. and Mrs. Matthew A. Peterson
Maureen and Patrick Pierce
Mr. Blaine Pollock-WHEOF
Mr. and Mrs. Ken Polk
Dr. Judith Posnikoff
Mr. and Mrs. Robert E. Price
Mr. and Mrs. Ernest S. Rady
Mr. and Mrs. Harry M. Rady
Shirley and Sam Richter and Family
Mr. and Mrs. Mitchell J. Robins
Mr. and Mrs. Cameron Rooke
Steve and Jackie Rosetta
Mr. and Mrs. Theodore D. Roth

Mr. and Mrs. Roger G. Roux
Mr. and Mrs. Peter A. Rubenacker
Mr. and Mrs. David Ryan
Mr. and Mrs. Jean-Claude Saada
Mrs. John M. Sachs
Blair and Georgia Sadler
Mr. and Mrs. William Sailer
T. Denny Sanford
Mr. and Mrs. Troy A. Sears
Mr. and Mrs. Phillip G. Sellick
Ms. Nathalie Sherman
Mr. and Mrs. John Simon
Sara and Tom Singer
Mr. and Mrs. David R. Snyder
Mr. and Mrs. Steven Sourapas
Mr. and Mrs. Jerome P. Stein
Mrs. Donna Strazzeri
Mr. and Mrs. Joseph J. Strazzeri, Esq.
Gaby and Rich Sulpizio
Marcia Hart Swanson and
Tim Swanson
Ms. Letitia Swortwood
Mr. Kevin Tang and
Dr. Hae-Young Tang
Ray and Linda Thomas
Mr. and Mrs. Stephen L. Tomlin
Mr. and Mrs. James F. Vargas

Lisa and Glen Vieira
Dr. and Mrs. Andrew Viterbi
Ms. Joan Waitt
Mr. Ted Waitt
Ken and Julie Warren
Mr. and Mrs. Frank R. Warren
Mr. and Mrs. Ralph V. Whitworth
Mr. and Mrs. Scott N. Wolfe
Mr. and Mrs. Brent Woods
Mr. and Mrs. Martin J. Wygod
Mr. and Mrs. Dale Yahnke
Mr. and Mrs. Donald M. Young
Mr. and Mrs. Irwin M. Zalkin
Mr. and Mrs. Peter S. Zouvas

*Deceased

**Membership is based on calendar year giving.



Rady Children's LEGACY CIRCLE

Your legacy. **A child's future.**

Legacy Circle members help us create a healthier future for new generations of children – helping us keep our covenant with our community to be there for families – now and for years to come – through wills, trusts, and other types of planned or deferred gifts.

Including Rady Children's in your estate is a natural – and surprisingly easy – way to continue to support our community's children. You will be leaving a legacy that will be rediscovered by thousands of families every year, for generations to come.

For more information, please contact Elise Webster at 858-966-5804 or ewebster@rchsd.org.

2011 Rady Children's Hospital Legacy Circle Members

| | | | |
|---|---|--|---|
| Anonymous (58) | Angelica Camargo & Frank Lowthers - Mabel Jessop Endowment Fund | Leslie and Scott Dupree - Mabel Jessop Endowment Fund | Cammie and Jon Glaze - Mabel Jessop Endowment Fund |
| Anonymous-Mabel Jessop Endowment Fund (2) | Sue and Dan Carter | **Marcela Eck | **John and Joyce Greer |
| Geraldine Adams | Leslie and Shlomo Caspi | Jolene Elconin and Family | Vicente and Alicia Guarner |
| Edward and Georgette Alvarez | Lynn F. Cassidy - Mabel Jessop Endowment Fund | Greg and Judy Ervice | **Gregory A. and Barbara S. Haeefe |
| Taryl Andersen | Jill and Dr. Hank Chambers | **James F. and Masako Falk | Jeridean J. Hafter - Mabel Jessop Endowment Fund |
| Maria and John Assaraf | **Jack and Joy Charney | Helen Farschon | Mr. and Mrs. J. Scofield Hage - Mabel Jessop Endowment Fund |
| **Susan Barnes | Rosea Lynn Churchill in Celebration of Dalice Lee Churchill | Ted and Ruby Ferrell | Elizabeth Halouzka, DC |
| Marvin M. Barofsky | Kevin and Cindy Clark - Mabel Jessop Endowment Fund | Robert and Norma Fethler | Phil and Angee Hansen - Mabel Jessop Endowment Fund |
| Peggy Barrett | Michael C. and Elizabeth A. Copley | Bernice and Harry Fingerman in Memory of Peter Fingerman | **John I. and Jean E. Hardy |
| Berger Mulligan Revocable Family Trust | **Virgil and Virginia Cowan | Mari and Michael Fink - Mabel Jessop Endowment Fund | Carlee and Rick Harmonson |
| Mary C. Bishop | **Mary A. Crowley | **Stephen and Alva Fiorentino | **Paul D. Harter |
| The Honorable Walter L. Blackwell III and Maureen Blackwell | **Michael F. Crowley | Sue and Dean Fledderjohn - Mabel Jessop Endowment Fund | **Allen C. and Georgia F. Hartsock |
| Jim and Betsy Boaz - Mabel Jessop Endowment Fund | **Dan and Mary Dahl | **Frank L. and Genevieve E. Fogg | Stephen A. Hebert, M.D. |
| **John R. Bogaert | Charles and Darlyn Davenport - Mabel Jessop Endowment Fund | **Erwin and Anna Mae Forman | Murray and Jackie Helm |
| **Vince and Camilla Borchers | **William A. and Kathy Davidson | George E. Francis | Bruce and Nancy Henderson |
| **John L. and E. Lynn Bown | Mimi Groom Davis - Mabel Jessop Endowment Fund | Alexandria K. Franciscan | William and Diana Herron |
| **James M. and Gladys R. Brower | Paula H. and Charles E. Day - Mabel Jessop Endowment Fund | **Robert B. and Shirley S. Fromm | **Karla J. Hertzog |
| Barbara J. Brown - Mabel Jessop Endowment Fund | Carmen Delgadillo in Memory of Scott Delgadillo - Mabel Jessop Endowment Fund | **Greg, Norma and Bryan Gaertner | John W. and Margaret D. Holl |
| Cathy and Michael Brown - Mabel Jessop Endowment Fund | Francoise Demerson-Baker | **Dr. and Mrs. Allan D. Gale | Jim and Tammy Hollins |
| **M.T. "Terry" Bucknum | Penny and Harold Dokmo | Elaine and Murray Galinson | **Herbert E. and Anne M. Hopkins |
| Spencer and Pamela Burkholz | **Richard W. and Frieda E. Dunn | Anne and John Gilchrist, Jr. | Mrs. Aubrey J. Hopkins |
| Terry J. Butler | | Mr. and Mrs. John M. Gilchrist, Sr. | Patricia Houchins |
| Phillip D. Campbell | | **Hugh R. and Gladys R. Gildow | Jean Hunt |
| Dr. and Mrs. Edgar D. Canada | | David and Paula Gillig - Mabel Jessop Endowment Fund | **John Huth |



GIFTS THAT **INSPIRE** Joyce and Jere Oren

For Rancho Santa Fe residents Joyce and Jere Oren, philanthropy isn't just a word; it's a way of life. "My idea of philanthropy is to give it all away," says Jere. "I feel like if I can do something to help someone else, then that's what I should do."

The Orens recently established a charitable gift annuity in the amount of \$100,000 designated for the Peckham Center for Cancer and Blood Disorders at Rady Children's. By establishing a charitable gift annuity, the Orens receive income from the gift for the rest of their lives, after which the remainder of the annuity transfers to Rady Children's.

When the Oren's daughter was little, she was treated for a staph infection at Boston Children's, and Jere recalls how impressed he was by the hospital's dedication to children. His gift to Rady Children's is his way of giving back to pediatric medicine, and through their generosity, the Orens are doing their part to take care of things for San Diego's children – and leaving a rich legacy for the future.

"I wanted to do it now," he says, "and enjoy the thrill of seeing others enjoy the fruits of my labor."



**Mary Sue Hyatt
Nikki and David Jackson - Mabel Jessop Endowment Fund
CDR Daniel W. and Martha Addalee Jacobson USNR (Ret.)
James and Susan Jenkins
Carol D. and Ronald L. Johnson
J. Monroe Jones - Mabel Jessop Endowment Fund
**John and Deborah Joyce
**Barbara Berman Katz
Drs. Nancy and I.A. "Buzz" Kaufman
Mr. and Mrs. John Keilman - Mabel Jessop Endowment Fund
**Quincella P. Kimbrough
Gordon and Nancy Kinley
**Joyce F. Klein
**Jeffrey B. and Bonny Knight
**Jeri L. Kroosz
**Stephen and Carrie Lansker
Jean M. Larsen
Ted and Marlyn Lawson
**Richard F. Le Blanc
Theo Lewis
**Dr. Victor Y. and Thelma K. Lindblade
Mrs. E.G. Loesch
**Dr. Elizabeth Lynn
Minnie M. Maloof, Family Endowment Fund
Mike and Dennie Maslak - Mabel Jessop Endowment Fund
Mrs. Kyoko Matsuda
**Lee E. and Ruth S. Mattei

**Colin F. and Kitty I. McDonald
**Patrick McDougall
**Curtis R. and Virginia A. McKenzie
**Rod A. and Shirley B. McLennan
The Meadors
Catherine L. Meyer - Mabel Jessop Endowment Fund
Elizabeth and Louis Meyer
Neil and Anna Mintz
**Charles H. and Carole S. Mitchell
**Bent S. and Rita Moller
Sam and Mona Morebello - Mabel Jessop Endowment Fund
**Richard and Klementyna Newkirk
Ron Neuhauser
Robin and James Olson – Mabel Jessop Endowment Fund
Jere and Joyce Oren
**Louis C. and Sylvia Perna - Mabel Jessop Endowment Fund
Wayne R. Perry
**Joan L. Peterson
**Paul A. and Barbara J. Peterson
Gilbert and Renee Peyton
**Jean C. Phillips
**Hans D. and Doris W. Pieper
**Virginia M. and Donald R. Pierce
Sandy and John Price - Mabel Jessop Endowment Fund
**Drs. Romeo A. and Milagros Y. Quini
Evelyn and Ernest Rady
Martina Reed
Lyn and Philip J. Rice

Martha Rodriguez
Lucianna Lynn Rosecrans in Celebration of Nicholas Owen Rosecrans
Albert Roth
The Peter and Ingrid Rubenacker Family
Blair and Georgia Sadler
Jodi and Terry Savage - Mabel Jessop Endowment Fund
Bonnie and Josef Sedivec - Mabel Jessop Endowment Fund
**John Russell Slater
**Spencer A. "Jay" Smith, Jr.
Phyllis and David Snyder
**Jack D. and Dorothy E. Spencer-Jones
Mr. and Mrs. Joseph Strazerri
**Ruth R. Steiner
**Donald K. and Mabel G. Sullivan
Tim and Marcia Swanson
The Thiemann Family
**Josephine Thomas
Ken Treshow in Celebration of Kaaren Louise Treshow
**Pauline Travis Smith
Marie Tuthill
Lisa and Paul Van Dolah
James F. and Fran Vargas
Angela and Kirk Wachtmann - Mabel Jessop Endowment Fund
Susan and Jim Wade - Mabel Jessop Endowment Fund
Eric T. Wagner
Mike and Terri Wahl - Mabel Jessop Endowment Fund
Andrea Naverson Wait and Dwight Wait

John and Bettie Walsh
Julie and Kenneth Warren
James and Jean Waters
Elise and Mike Webster
The Wettlaufer Family
Juanita Whear
Scott and Cissy Wolfe
Douglas N. Young
John Zathas
Elizabeth Ziliankoff
Doris A. Zylstra

**Charter Members



Rady Children's

Hospital Auxiliary

Rady Children's Hospital Auxiliary has been making a difference in the health and well-being of children since 1953 – one full year before the Hospital first opened its doors.

Ever since, this dedicated group of volunteers has strived to help Rady Children's meet each new challenge. Today more than 1,200 volunteers continue to support Rady Children's through fundraising efforts, advocacy and education.

How You Can Get Involved *There are three fun and satisfying ways to support the Auxiliary:*

CELEBRATE!

Make a gift to the Honoring, Remembrance and Celebration Fund to express gratitude or commemorate those people who have touched and enriched our lives. Those being honored will have their names beautifully handwritten in the *Book of Honoring* or *Book of Remembrance*, displayed in the Rose Pavilion. Celebration Tiles are tribute gifts that are also available for contributions totaling \$5,000 or more. These 8" x 8" tiles are designed by the donor and displayed in the Rady Children's Rose Pavilion for patients and their families to see every day.

ATTEND!

Auxiliary Units hold many events throughout the year in addition to Kids' NewsDay and Fantasy on Ice (*see box below*). Go to www.radychildrensaux.org to check out the event calendar.

JOIN!

The one thing that all members of Rady Children's Hospital Auxiliary share is a sincere desire to help ensure the health and well-being of the children in our community. Our members are committed to supporting a worthy cause – and having fun doing it.

The Auxiliary welcomes your involvement. If you would like to join this talented and dedicated group, please call **858-966-5887** or visit our website at www.radychildrensaux.org.



One Dollar. One Paper. One Day.

This year, the special edition of the daily paper, featuring heartwarming and inspiring stories about our patients, raised more than \$105,000 for Rady Children's.

Rady Children's Hospital Auxiliary 

This year, on October 25, thousands of volunteers hit the streets, selling 46,500 papers and collecting more than \$100,000 in donations. New records were set this year with papers sold at more than 350 locations – including nearly every Starbucks in San Diego – by more than 1,600 volunteers.

Fantasy on Ice

More than 35,000 people skated through the holidays last year, with all proceeds benefitting the Peckham Center for Cancer and Blood Disorders. Now in its 15th year, Rady Children's Hospital Fantasy on Ice has become San Diego's most celebrated winter tradition.



The Auxiliary Makes a Difference!

In fiscal year 2011, the Auxiliary raised more the \$1.38 million! These funds were meaningfully used to help children and their families in these areas:

- Autism Development Institute/Developmental Disabilities
- Chadwick Center for Children & Families
- Chaplaincy/Bereavement Services
- Craniofacial Services
- Dermatology
- Diabetes/Endocrinology
- Ernest Hahn Critical Care
- Heart Institute
- Healing Environment
- Helen Bernardy Center (Rady Children's Convalescent Hospital)
- Infectious Disease
- NICU
- Orthopedics
- Peckham Center for Cancer and Blood Disorders
- Psychosocial Programs
- Sam S. and Rose Stein Emergency Care Center
- Speech/Hearing
- Trauma Center



Rady Children's Hospital Auxiliary Board of Directors 2010-2011

| | |
|--|---------------------|
| President* | Vellet Wyatt Finley |
| Past President | Michele Prescott |
| Secretary* | Ann Desmond |
| Treasurer* | Marilyn Tobin |
| Advocacy/Education VP* | Bobbie Minton |
| Membership VP* | Heidi DeBerry |
| Unit Council VP* | Harriet Bossenbroek |
| Ways & Means VP* | Rowena Treitler |
| Ways & Means Committee Member | Karin Whiteley |
| Miracle Makers VP* | Pam Caldwell |
| Advocacy/Education Committee Member & Director of Technology | Paula Cook |
| Membership Committee Member | Cordelia Mendoza |
| Membership Committee Member | Karen Haak |
| Fund Development Dir. | Elise Molin |
| Special Events Coordinator | Elizabeth Goodman |
| Kids NewsDay Co-Chair | Nada Markley |
| Kids' NewsDay Co-Chair | Cheryl Steinholt |
| Miracle Maker Committee Member | Peggy Webb |
| Finance Committee | Joyce Seyffert |
| Finance Committee | Sharla Coyle |
| Chaux Talk Editor | Annette Fargo |
| Fantasy On Ice Co-Chair | Kathleen Caffo |
| Fantasy On Ice Co-Chair | Heather Wolff |
| Historian | Natalie Emerson |
| Publicity/Public Relations Dir. | Sherry Beckhart |

Rady Children's Hospital Auxiliary Board of Directors 2011-2012

| | |
|-------------------------------------|---------------------|
| President* | Vellet Wyatt Finley |
| Past President | Michele Prescott |
| President-Elect* | Harriet Bossenbroek |
| Secretary* | Ann Desmond |
| Treasurer* | Marilyn Tobin |
| Advocacy/Education VP* | Nada Markley |
| Membership VP* | Natalie Emerson |
| Unit Council VP* | Pam Caldwell |
| Ways & Means VP* | Karin Whiteley |
| Fund Development, VP* | Rowena Treitler |
| Director of Technology | Paula Cook |
| New Unit Coordinator | Karen Haak |
| Hospital Liaison | Kimberly King |
| Special Events Director | Elizabeth Goodman |
| Kids NewsDay Co-Chair | Cheryl Steinholt |
| Kids' NewsDay Co-Chair | Dana Walters |
| Finance Committee | Joyce Seyffert |
| Finance Committee | Sharla Coyle |
| Finance Committee | Pat Wise |
| Chaux Talk Editor | Annette Fargo |
| Fantasy On Ice Chair | Kathleen Caffo |
| Fantasy On Ice Co-Chair | Heather Wolff |
| Historian | Jenn Comeaux |
| Public Relations and Marketing Dir. | Sherry Beckhart |

* Executive Committee Member



Vellet Wyatt Finley
2010-2012 President



The CAMPAIGN FOR
Rady
Children's
Hospital
San Diego

In 2007, Rady Children's set an ambitious goal to raise \$220 million by December 2012 to fund four critical areas. One of these priorities was the completion of our Acute Care Pavilion (see page 5), that now, thanks to your support, is home to the Peckham Center for Cancer and Blood Disorders, the Warren Family Surgical Center, the Viterbi Outpatient Clinic and Carley's Magical Gardens.



Today, we are proud to report that a total of \$208 million has been raised, which helped us bring the new Pavilion to life, provide the most comprehensive care and advanced technology, and support discovery through research and teaching. These three core components — Care, Technology and Discovery — define The Campaign for Rady Children's.

We still must raise \$12 million to reach our goal. Helping us to the finish line are The Campaign for Rady Children's Honorary Chairs Tracy and Trevor Hoffman, who are longtime supporters of Rady Children's and advocates for

children. The Hoffmans are joined by three more Honorary Chairs, former patients who survived life-threatening conditions and who represent Care, Technology and Discovery. Cassidy, Ian and Zara are the faces of The Campaign for Rady Children's.

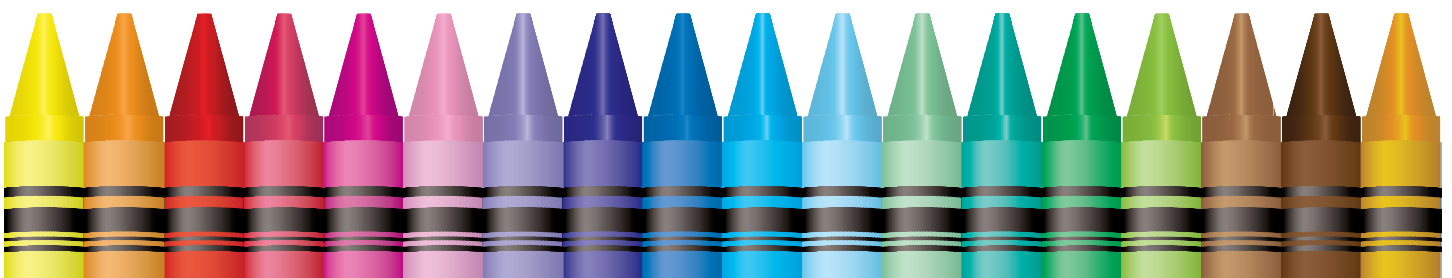



CARE

Sixteen-year-old Kassidy Brewer represents Care. With the help of teams of doctors, nurses and therapists, Kassidy is making a remarkable comeback from a massive brain hemorrhage that left her in a coma for three months. When she regained consciousness, Kassidy spent five weeks working with physical and speech therapists at Rady Children's, relearning how to walk, speak and eat. Multiple surgeries followed, including an 11-hour procedure to cut off blood flow to the abnormal mass of blood vessels that caused the hemorrhage. Kassidy still receives follow-up care and recently teamed up with a service dog named Chase that helps her keep her balance. Kassidy continues to impress with her recovery, recently earning a second-degree black belt in Tae Kwon Do.



"There's one word for the doctors at Rady Children's... amazing!" Kassidy says. "They will forever be in my heart, and, hopefully, we'll keep in touch for a very long time."

TECHNOLOGY

Ian Quinones, 14, represents Technology. Ian's heart stopped while in gym class. He was rushed to Rady Children's where doctors induced a coma, and placed him on an ECMO machine to stabilize his heart. ECMO, or extracorporeal membrane oxygenation, is advanced technology that circulates blood outside the body. When Ian was stable, Rady Children's cardiologists performed a radiofrequency catheter ablation procedure in which a catheter was threaded up through Ian's leg and into the heart. Radiofrequency energy was targeted to the pathways causing the abnormal heart rhythm, destroying those pathways. In Ian's case, technology truly saved his life.



"When I woke up in the Hospital I was surrounded by machines and cords were plugged in my nose and attached to my arms," Ian says. "But the doctors and nurses were so nice and welcoming that they made it easier. They saved my life."

DISCOVERY

Spunky 4-year-old Zara Brazel represents Discovery. In 2009 Zara was diagnosed with a deadly form of childhood cancer and spent seven months receiving chemotherapy as part of a clinical trial to treat her form of leukemia. Rady Children's, UC San Diego Medical School, and a network of hospitals worldwide are members of the Children's Oncology Group (COG). This elite group discovers lifesaving treatments and improves outcomes for children with cancer by sharing critical information gathered through clinical trials. By actively participating in this network of shared knowledge, Rady Children's is fulfilling its obligation to provide access to the very latest research for every child. Thanks to the treatment she received during her clinical trial, Zara is thriving with no signs of cancer.

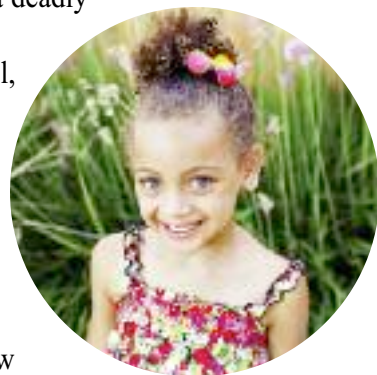

"I think research is very important because without doing more research and developing new treatments for children, who knows where Zara would have been today," says Zara's mother, Colette.

For more information on how you can be a part of the Campaign, visit www.HelpSDKids.org or call 858-966-5804.



Our Community

Making Miracles

Corporate Support: Making compassion company policy.

San Diego businesses have always had a heart for children – and for Rady Children’s. And for good reason. Companies find that supporting Rady Children’s increases employee morale, enriches business opportunities and strengthens community awareness.

Community Involvement: Friends helping friends.

It feels so good to know you’ve made a difference in the life of a child. That’s why it’s no surprise that individuals, clubs and groups of friends help raise money for Rady Children’s.



Making Fundraising... FUN!

The impact of support on the Hospital is serious, but getting there is the fun part! Events range from bake sales and dance marathons to toy drives. Best of all, businesses and community groups love the way events bring everyone closer together, joined in a new spirit of philanthropy that makes everyone feel good!

By raising at least \$500 a year for Rady Children’s, individuals, community groups and businesses/corporation also become members of our Miracle Makers Program, and those contributing \$5,000 or more annually are honored as members of our Miracle Makers Council (see pages 21-22).

For more information about how your business can take part, call 858-966-5988.

2011 Miracle Maker Honorees

Outstanding Corporate Miracle Maker: Tower Glass

Since 2006, Tower Glass has raised money for Rady Children’s through the annual “The Steve Open” golf tournament. Inviting vendors and partners to play, the tournament has grown from small to truly impressive. Over the years, Tower Glass has raised \$186,950.

morning show to support Rady Children’s Autism Discovery Institute (ADI). Mike was inspired to give back to the ADI after his son, Jake, now 4 years old, was diagnosed with autism. Over the years, listeners have helped to raise more than \$95,000 to help Rady Children’s find better treatments for autism spectrum disorder with the goal of finding a cure.

Outstanding Community Miracle Maker: San Diego Professionals Against Cancer

The San Diego Professionals Against Cancer is dedicated to generating monies for cancer research, patient treatment and services through events such as their flagship San Diego Festival of Beer. Over the years, the group has provided funds to purchase such important equipment as remote patient cardiac monitors and five Alaris Patient Controlled Pumps. Most recently, the group donated \$100,000 to our MRI Center (see page 6).

Junior Miracle Maker: Ryan O’Neill

In 2005, when he was 9 years old, Ryan O’Neill had a great idea: He would sell handmade pencil toppers at craft fairs, making homework more fun for kids – and donate a portion of the proceeds to help other children. In 2008, he began making those donations to Rady Children’s, purchasing toys, games, goods, stuffed animals and his Pencil Bug products. This past December, he raised \$5,130 to purchase 1,800 teddy bears for patients. This little boy with a dream to help kids and make homework fun is now 15 and has had his story included in three books by best-selling authors.

Most Creative Miracle Maker: Mike Esparza

Every year, disc jockey Mike Esparza and team host the annual “MikeyThon,” a 28-hour, commercial-free version of their hit



Miracle Makers Council

3M - Home Care Division
Ace Hardware
ACTSCOM
Aeropostale Inc.
Aflac
AJ's Kids
Alliance Beverage - QV Division
Alpine Girls Softball Association
ALT Plumbing
Alvarado Institute of Skin Care
Ambulance Chasers
American Camp Association
American Technologies, Inc.
Ametek Programmable Power
Anheuser-Busch Companies, Inc.
Anonymous (4)
Applied Medical Resources Corp.
Applied Trust
Arise Waco Scaffolding & Equipment
Ashford University Bridgepoint Education
AT&T United Way Employee Giving Campaign
Athleisure DBA Sun Diego
Ayres Advisors
Bacardi USA
The Bahia Resort Hotel
Banana Boat Sun Care
Banfi Vintners
Bank of America
Bank of the West
Barefoot Wine & Bubbly
Barona Resort and Casino
Biggs HOG Toy Store Invasion
Bimbo Bakeries USA
The Bishop's School
Blubandoo Incorporated
Bosa Development California, Inc.
Bradford Renaissance Portraits
The Brees Dream Foundation
Brewer Crane & Rigging
Brian's Team
Brightpoint
Brown-Forman
Bumbleride, Inc.
R.A. Burch Construction
Byte Mobile
C.A.T.C.H. Foundation
Cabrillo Credit Union
Cafe Valley Bakery
Calico Brands
California and Nevada Credit Union League
California Coast Credit Union
California Credit Union League, San Diego Chapter
California Highway Patrol
Casual Crafters
CBS Radio
Charity Ball
Chicago Title Company
Chick-Fil-A Sports Arena
Children's Miracle Network Hospitals
Chili's Grill & Bar
Family & Friends of Brian Chrislock, Jr.
Chula Vista Police Department
City of Vista
Clear Channel San Diego
Coast Highway Photography
Coca-Cola Bottling Company of San Diego
Constellations Wines U.S.
CO-OP Financial Services
Costco Wholesale
Covered with Love - Grobanites for Charity
Covers With Love and Optimist Clubs of Southern California
Cox Communications San Diego
The Cox Kids Foundation Fund at The San Diego Foundation
Credit Union Car Club
Credit Unions for Kids
Cricket Communications
Croce's
Crown Imports
Custom Logos

Dairy Queen
The Dannon Company, Inc.
Del Mar Thoroughbred Club
Denny's
Alan DeWeese
Diageo North America-Arizona
Diageo
Divine Flavor
DJO Global, Inc.
Domino's Pizza of San Diego
Don Miguel Mexican Food
Dale Donnelly Memorial Golf Tournament
Dreyer's Grand Ice Cream
DS Action
Duke Energy Foundation
Element 79/Zocalo/TPN
Entravision Communications
Epic Systems Corporation
Ericsson, Inc.
F.P. Manufacturing Co.
F5
Family Reach Foundation
FBI Recreation Association
Ford Motor Company
Foresters
Foster Farms
Frank Toyota
Friends & Family of Timothy J. Nguyen
Friends of Scott Foundation
Frito-Lay
Galderma Laboratories, L.P.
Arthur J. Gallagher & Company
E. & J. Gallo Winery
Amel Garcia Photography
Garden Fresh Restaurant Corp.
F. Gavina & Sons, Inc.
General Mills
Gen-Probe, Inc.
Georgia-Pacific
Ghirardelli Chocolate
Give Back to Impact Foundation
Adrian and Betsy Gonzalez Foundation
The Grand Del Mar
Green Crop Co-Op
H F Bar Ranch
Hard Rock Café
HD Supply
HealthLine Systems, Inc.
Heineken USA
Heinz North America
Helix Mechanical, Inc.
Hennessy Industries (Westesco)
Henry's Fund
The Hershey Company
Hewlett-Packard Employee Charitable Giving
Hill Dermaceuticals, Inc.
Holland America Line
Hotel del Coronado
House of Blues San Diego
Huawei Technologies
Humphrey's by the Bay
Hurkes Harris Design Associates, Inc.
Hyundai Motor America
IHOP
The Irvine Company
Isabella's Gift
Islands Restaurants
Jaffe Estate Winery
The Jel Sert Company
Jersey Mike's Subs
Johnny's Fine Foods
Johnson & Jennings
Johnson & Johnson Consumer Products Company
JW Floor Covering, Inc.
Kay Jewelers
Kellogg's
Kiwanis Clubs of San Diego County
KLS Martin, L.P.
Knightsbridge Asset Management, LLC
Kobrand Corporation
Kohl's Cares
KPBS

KPRI 102.1
KSON-FM
Kyocera America
L-3 Communications Telemetry-West
Landre's Sports Bar & Grill
Lapides Asset Management, LLC
Las Patronas
Vickie Lavanty Salon
Stan Lawrence Portrait Art Photography
Ledcor Construction, Inc.
LEGOLAND California, Inc.
Les Plats du Chef
LG Communications
Liam's Fund for Neurosurgery
Little Slugger Golf Classic
Living for Giving
Love's Travel Stops & Country Stores
Macy's Inc.
Magic Laundry Services, Inc.
Maria Assaraf's No Matter What
Marriott Businesses
Massage Envy
Max and Jake's Big Race
MBE, A UPS Company
McCarthy Building Companies, Inc.
McQueen Kalligan Insurance Services
Media Presentation Group
Medifast Weight Control Centers-SD
MedImpact Healthcare Systems, Inc.
Mekata Investment Group
The Mikey Show
MillerCoors
Mini of San Diego
Mission Federal Credit Union
Mossy Nissan Kearny Mesa
Mossy Nissan Poway
Motorola
Mportal
MVS Radio
Emilio Nares Foundation
National University
Navy Federal Credit Union
NBC San Diego
Nestle USA
Nestle Waters North America
Neutrogena Corporation
New Cars, Inc.
New Covenant Community Church
Newman's Own Foundation
Neyenesch Printers, Inc.
No Fear
Nordson Corporation
North Island Credit Union
Northern Trust Bank
Olive Garden
One Crazy Grandma
One&Only Ocean Club, Bahamas
Opanga Networks, Inc.
Pacific Events
Pacific Marine Credit Union
Packer Insurance Services, Inc.
Panda Restaurant Group, Inc.
PCD
Pechanga Resort & Casino
Pencil Bugs
Penske Automotive Group Escondido
The Pepsi Bottling Group
Performance Technologies
Pernod Ricard
Pfizer La Jolla
PHD
Phillip's Fine Jewelry
Pinkberry
Pioneer Porsche
Port of San Diego
Premier, Inc.
Pro Player Foundation
Procopio Cory Hargreaves & Savitch LLP
QUALCOMM, Incorporated
Quattro Printing
Quick-Dry Flood Services
Radio Latina 104.5 FM
Rady Children's Hospital Auxiliary

The Ralphs/Food 4 Less Foundation
Raymert Press, Inc.
RE/MAX LLC
Reckitt Benckiser
Regional Law Enforcement Teddy Bear Drive
relaxx Dry Cleaning
ResMed
RFT Management and Development
Rite Aid Corporation
Roel Construction Co., Inc.
Ropes & Gray LLP
Rubio's Fresh Mexican Grill
Samsung - The Vega Group
San Diego 6, The CW
San Diego Association of Health Underwriters
San Diego Boardshops
San Diego Chargers
San Diego County Credit Union
San Diego Ice Arena
San Diego Imaging Medical Group
San Diego Metropolitan Credit Union
San Diego Padres/Padres Foundation
The San Diego Union-Tribune
San Diego Zoo-Wild Animal Park
San Elijo Saints
SanDisk
Sandler Training San Diego
Sara Lee Food and Beverage
Mr. Gerald Schmidt
Schreiber Foods
Sears Home Improvements
SeaWorld of California, Inc.
Sempra Energy
SENTRY Partners, Inc.
Shattuck Hammond Partners LLC
Sierra Nevada Brewing Company
simpleview Inc.
E.D. Smith Foods
Southern Wine & Spirits of AZ/CA
Spina Bifida San Diego
Spirit Halloween Store
Sport Clips
StepStone Group, LLC
Stiefel Laboratories, Inc.
Stingaree
Sullivan Moving and Storage
Sun Products Corporation
The Super Dentists
Supercuts
Superior
SuperShuttle
Sycuan Band of the Kumeyaay Nation
Takeda San Diego, Inc.
Talley
TCI
Team Bonz
Team Loopholes
Tehachapi Mountain Quilt Guild
Tiffany & Co.
Time Warner Cable
Tower Glass, Inc.
Toyota San Diego
Trace 3
Trident Seafoods
TriWest Healthcare Alliance
Truist
Tyson Foods
UltraStar Cinemas
Umansky Medical Center for Plastic Surgery
Union Bank Foundation
Union Bank
United Way of San Diego County, #0105
Univision Radio 102.9 FM KLOVE
US Bank
Valero Energy Corporation
ViaSat
Victoria Packing Corp.
Victory Pharma, Inc.
Viejas Band of Kumeyaay Indians
The Village Community Presbyterian Church
Walmart Stores and Sam's Club of San Diego and Imperial Counties
Warm Up America



Wawanesa Insurance
WD-40 Company
Welk Resort
Wells Fargo Bank Private Client Services
Wells Fargo Bank
The Westin Gaslamp Quarter, San Diego
White Wave Foods
In Loving Memory of Marion and Russell Wollemann
Wm. Wrigley Jr. Company
ZTE Wireless

Miracle Makers

24-Hour Trot for Tots
A Style Concierge
AB Beach Cities
AB Craft Beer Alliances
AB Pomona
AB Riverside
AB Sylmar
Ablantis Dental
Ace Beverage
ACI Apartments
Adam's Angels
Adobe Systems Incorporated-Matching Gifts
Adopt Me 2000
Advanced Beverage Co.
Advanced Medical Supply
Advanced Network Inc.
Aetna Foundation, Inc.
Aetna Giving Campaign
Affordable Air Charter
Airman Memorial Chapel ROF
Albert Einstein Academy Fusion Running Club
Alessio Investment Company
All Access Rentals, Inc.
All California Mortgage
All Hallows Academy
Willis M. Allen Company
AllianceBernstein
Allianz Global Investors Capital
Allied Distributing Co.
Allstate Giving Campaign
Alpine Squares
Altrusa International, Inc. of San Diego
American Assets, Inc.
American Association of Critical Care Nurses
American Bathtub Refinishers
Ameriprise
Ametek Shockers
Ametek Steppers
Amylin Pharmaceuticals, Inc. Foundation
ANB Baby
Anejo Bar & Grill
Angelo's Towing
Angels Baseball Foundation
Aramco
Arcadia
Art With Larisse
Artisan Partners
ARYA Cleaners
ASAP Towing
Ascent Real Estate, Kensington Office
ASICS Running Promotions
Anesthesia Service Medical Group Children's Hospital Division
Assistance League of Rancho San Dieguito
Associated General Contractors
Atmospheres Interior Design
AT&T Services, Inc.
Austrian Battered Potatoes
Aviara Oaks Middle School
Aviva Chapter of Hadassah
Awesome Baby Photos
AXEON Water Technologies
b2be Sports & Wellness
Baby B
BAE Systems
Bank of America Matching Gifts Program
Bank of America United Way Campaign
Bank of Internet USA
The Bar Method
Barden Circulation, Inc.
Barnes & Noble
Beam Global

Beaver Ambassador Club
Beehive Waxing Salon
BellaBotox I.N.K.
Bergensons Property Services, Inc.
Bernard, Gould, Heintz, Lindley and Peter Families
Besam
The Better Men Organization
Beverly Wilshire
Birch Aquarium at Scripps
Blend Printing
BMC Software Irvine Office
Boardwalk Development, Inc.
Bonita Firefighters Association
Bonita Optimist Club
Boston Beer Company
Brandes Investment Partners, LLP
Bridgestone-Firestone
The Bridget Brigade
Brierton, Jones & Jones LLP
The Brigantine Family of Restaurants
Brighter Concepts, Inc.
Broadview Security
Garth Brooks Teammates For Kids Foundation
The Brownie Bunch
Bryce's Storm
Bubble Swim School
Buffy's Bunch
Buoncristiani Family Winery
John Burnham Insurance Services
C & J Industries
Caesar's Entertainment
California Dental Hygienists' Political Action Committee
California Department of Forestry and Fire Protection
California League Services Corp
California Pizza Kitchen, Inc.
California Sheet Metal
California Society of Tax Consultants-San Diego Chapter
California Wine Tours
Callaway Golf
Camarena Tequila
Cancer-Ride For Life
Capgard Steel
CareFusion
Carmel Valley Facial Plastic Surgery
Carrillo and Sons Collision Center Inc.
Casa Bella Properties
Casa Blanca Salon and Spa
Cascade Refining Inc.
Causeworth Insurance
Cavus Vineyards
CBIZ MHM, LLC & Mayer Hoffman McCann P.C.,
CCL
CCS Medical
CDF Firefighters Issues Committee #1277100
The Century Club of San Diego
Certified Auto Sales
Chadwickian
CHARRIOL-USA
CHIfund
Children's Primary Care Medical Group
Children's Primary Dental Care
Christian Elementary School East
Christopher Hill Fine Art, Inc
Chula Vista Academy of Music
Chula Vista Physicians Group
Cimarron Management Company, Inc.
Clairemont Women's Club
Clark Construction Group, LLC
Classic Distributing
Cliff Bar
Clipped Wings, San Diego Chapter
CMA
Coast Catering by Barry Layne
Cocoon
College of Healthcare Information
Colony Palms Hotel
Coloplast
Color Spot Nurseries
Community Mortgage Funding, LLC
Community Service Association, San Diego City

Schools
CompuOne Corporation
Constant Companions In-Home, Inc.
Continuity Products
Con-Way Freight
Cookies By Design
Coppertone
Coronado First Bank
In honor of Michael Cowet
Craft Brewers Alliances, Inc
Craneo Angel Team
Credit Union National Association
Crest Beverage Company
Culligan Water
Cupcake Love
Curtain Wall Design & Consulting, Inc.
Cyclone Riders San Diego Chapter
Dahlia Traveling Boutique
Darin & Rose Garner
DBI Beverage Inc.
DDR OliverMcMillan LLC
Dean Foods
Del Mar Fire Department
Delta Delta Delta Alumnae Chapter - San Diego
Derm Team
Dfit Subs, LLC
Diamonds, Ltd.
Diegueno Middle School
Dinners by David Catering
Distinctive Recognition
Distressed Property Institute
Donaghy Sales
Do's & Lipstick
Dr. Pepper Snapple Group
Dr. Wayne Chiropractic 1st
Dream Event 4 You, Inc.
Drivecam Video Systems
Duane Morris LLP
Duke Energy Generating Services
Dunn Edwards Paint
Dynalectric Company
Dyson, Inc. Charitable Foundation
Earth Song Books & Gifts
East County Junior Women's Club
Eastlake Optimist Club
Eastlake Self Storage
Eastlake Village Veterinary Clinic
Edible Arrangements
Edison International
Ehmcke Sheet Metal Corp.
El Cajon Harley Davidson
Employee Charity Organization (ECHO) of Northrop Grumman
En Fuego Cantina & Grill
Ernst & Young
Escondido Federal Credit Union
The Estate Planning Council of San Diego
In memory of Jean Evans
Extreme Limosine
EZIA Human Performance
Family and Friends of Bryan
Farmers Insurance Group Federal Credit Union
Farmer's Insurance
Farwest Insulation Contracting
Featherweights
Feel Beautiful Plastic Surgery
Fiji Water
Filtercon Technologies
Finance Plus Real Estate
Fine Accessories
First American Trust
Fish & Richardson, P.C.
The Flavor Chef
Fleet Weather Center San Diego
Florsheim Brothers Foundation
FMT Consultants
For Phebe and Margaret
For the Kids
Foster Elementary School
Foster's Wine Estates
The Four Core
Frank Hyundai
Frank-Lin Distillers
Fran-tastics
Ray Frey Auto Center

Friends of Discovery Charter School
Friendship Quilters Guild of San Diego
Frost Hardwood Lumber Co.
Gamma Phi Beta & Beta Theta Pi
Gatorade
Gelderhead Audio Productions
Gems n Loans
Gilbane
Girl Scout Troop 634
Give With Liberty Employee Donations
Glen Abbey Memorial Park & Mortuary
Golden Corral #2415
Goodrich Rohr Employees' Will-Share Club
Grand Pacific Resort Services, LLC
Granite Hills High School
Granite Transformations
William Grant & Sons USA
Grant's Geckos
Great Kids
Greek Girls Give Back
Green House Builders
Grossmont Schools Federal Credit Union
Grove Pastry Shop
Guajome Park Academy
Hall Wines
Handiworks Remodeling
Harbor Los Angeles
Haro Bikes
Haven Hill
Healing Elements Mobile Massage
Heart Hero
Heck Estates
Heimark Distributing Co.
Help U Swim
The Hemophilia Alliance
Henrick Construction
Hensel Phelps Construction Co.
Home Improvement Specialists
Home Start Real Estate
Homecare Heroes
Hot Dog On A Stick
Hotel Healdsburg
HUGS
Hunter Industries
Imperial Beach Fire Department
Imperial Beach Relief Society
Infimum Spirits
Inland Federal Credit Union
Insure Hope
Integrity First Financial Group Inc.
Intericare Insurance Solutions, Inc.
International Food
Iron Workers Local 229
J & J Artificial Limb and Brace
Jacqueline B Sweats
Jake's Joggers
JBL Construction
Jennie's Rock Your Body Bootcamp
JetBlue Airways
Jet Pilot
Joe & Lo's Team Ready To Help
The Jumpitz Corporation
Just4KidZ
K1 Speed
Kaleidoscope Quilt Guild
Kamay Beauty
Keith Panel Systems
Kathy Kelly Company
Kenny Brothers, Inc.
KHS&S Contractors
Kids4Kids
Kidville
Kidz USA
Killion Industries, Inc.
King Group Events
Kitchell
Knights of Columbus Church of St. Timothy - Council 10802
Kowners
Krystal Clear Detailing
Kubasiak, Fylstra, Thorpe & Rotunno, P.C.
L & L Hawaiian Barbeque
La Costa Resort & Spa Corp.
La Costa Valley Preschool
La Jolla Country Day School



La Jolla LASIK Institute
La Playa Loving One Another
LA Times
Lakeside Firefighters' Association
Legends Escrow Services Inc.
LG Electronics MobileComm
Lifesource Water Systems, Inc.
Liquid Force Luna Wakeboard
Liquid Investments, Inc.
Little Race
Livie's Heart
Lloyd's Collision Center
LOB's Team
Lockheed Martin - Accounts Payable Center
Lomas Santa Fe Country Club
Los Angeles Kings
Lowrys Inc.
Maureen Lucewicz
M2
MADCAPS 7th Grade Class
ManeTain Beauty Boutique
Manpower Temporary Service
Manulife Financial, Real Estate Division
Manulife
Maranatha Christian School Key Club
Marines/Sailors of 3D ANGLICO
Marks, Golia & Finch, LLP
Markstein Antioch
Markstein Beverage Co.
Marrokal Construction Company
The McGraw-Hill Companies - Employee Giving
McKenzie Farms
McKinley Racers
McMillian Bonita
Md7, LLC
Medical Center Pharmacy
Merry Go Around
Miche By Joy
Microsoft Giving Campaign and Matching Gifts
Midwest Wholesale Hardware
Frank and Sandi Migliazza
Mike's Hard Lemonade Co.
Mila's Monsters
Millennium Laboratories
Mind & Body Partnership
Mirage Retractable Screens of San Diego
Miramar Federal Credit Union
Mirassou Winery
Miss America Organization
Mission Bay Yacht Club Capri 22 Fleet
Mission Beverage
Mission Fish
Moet/Hennessey
Money Mailer, LLC
Montage Beverly Hills
Montbleau and Associates
Moonwalk Services
Moss Adams LLP
Mr. Cut
Mr. Electric
Murrieta Mesa High School-Color Guard
Musick, Peeler & Garrett
Nana Wall
National Fertility Law Center
National Kitchen & Bath Association
National Marrow Donor Program
National Umpires Association
Natural Energy USA, Inc.
Nevaeh
New Amsterdam
Nichols Elementary School
NICU
Nipro Diagnostics
Noble Americas Energy Solutions LLC
North Coast Medical Group
North County Laser Eye Association
Northwestern Industries, Inc.
Nuvasive
NuYo Frozen Yogurt
Ocean Beach Woman's Club
Ocean Potion Sun & Skin Care Research, Inc.
Ocean Potion
Ohana Chiropractic
Old Pros of Scripps Ranch
Oldcastle Glass

Once Upon a Frame
Optimist Club of Point Loma
OPUS ONE
Over the Top Gifts
Pabst Brewing Co.
Pacific Cares
Pacific Home Remodeling
Pacific Rim Elementary School
Pacific Rim Mechanical
PAHR
Palms Casino Hotel
Park Hyatt Resort Aviara
Francis Parker School
Peace & Love
Pediatric Surgery Penguins
peerVue
The Pelican Group
pennies4penny.org
Peter Grimm Headwear
Pfizer Foundation Matching Gifts and Volunteer Program
Pfizer United Way Campaign
USD Phi Delta Epsilon
Phillips Distributing
Phil's BBQ
Pho Hiep & Grill
Picture People - Studio 49
Pillsbury Winthrop LLP
Pinard, Ravenscroft & Stephens Families
Pinnacle Recovery Inc
Place360 Health & Spa Ltd.
Play for the Day
Point Loma Credit Union
Point Mortgage
Pop Chips
Porsche Club of America, San Diego Region
Portfolio Hair & Beauty Works
Poway Firefighters Association
Powerteam International, Inc.
PPG
Premier Dental Arts
Prestige Painting
Pricewaterhouse Coopers LLP
Prime Meridian Association
Princess Power
Proflowers
Project Linus/Altrusa International-San Diego
ProSpectra Contract Flooring/California
PRP Wine International, Inc.
PS Business Panes
Pure Flo Water
Purewood Furniture
Purple Apple
Purplehaze
R and S Dental
Rady Children's Lab Rats
Rady Children's Specialists of San Diego
Rady Rascals
Rady's Angels
Rady's Happy Feet
Rancho Bernardo Community Presbyterian Church
Rancho Del Rey Ortho
Rancho Riding Club
RC Store Maintenance
RCHSD PICU Staff
RCP Block and Brick, Inc.
RE/MAX Associates
RE/MAX United
Realty Executives Dillon
Recruit 121 LLC
Red Bull
A.O. Reed & Company
REIT Management & Research, LLC
Remy Amerique
Rincon Asset Management
Road Runner Sports
C. H. Robinson Worldwide Foundation
C. H. Robinson
Rockwell Collins Employees United Fund
Ronald McDonald House Charities of San Diego
Ronda's Closet, Inc.
Rossin Steel
Rotary Club of Poway

Round Table Pizza
Rowley Portraiture
RR Donnelley
Ruby's Diner
Running Skirts, Inc.
Sabor Los Arcos
Sacred Heart Parish School-Coronado
Safitfirst
SAL SDSU
Salon 56
Salon Radius
Salons of Substance
Sampson California Realty
San Diego County SART System Review Committee
San Diego County
San Diego Dermatological Society, Inc.
San Diego Fifty-Sixers Club
San Diego Fire-Rescue Station 17
San Diego Harbor Excursion
San Diego Home Cooking, Inc.
San Diego Self Storage
San Diego Show
San Diego Sockers
San Elijo Middle School
San Miguel Firefighters
San Pasqual Band of Mission Indians
Santee Fire Department
Santee Lakeside Rotary
Sazerac Company
Scentsy
Scripps Coastal Medical Center
ScriptSave
SD Medical Federal Credit Union
SDA Walkers
SDSU Alumni Association
SDSU Aztec Dance Marathon
Searsucker
Secure Self Storage
Sekisui Diagnostics
Send Me Foundation
Sequoia Beverage Co.
Serenity Fitness Club and Spa
Sharp Healthcare Foundation
Shea Realty
Sheild Healthcare
Shenman Capital Management, Inc.
Sheraton San Diego Hotel & Marina
Shuttermart
Sigma Chi Fraternity - UCSD
Sizzler
SK Sanctuary
Skyy Spirits
Smalley
Smashburger
Snug Pet Resort & Animal Hospital
SoCal Gymnastics Training Center
The Sofia Hotel
Soil Retention Systems, Inc.
Solana Beach Firefighters Association
South Bay Expressway
Southern California Clothing
Sport Chalet
Sprinkles
St. Mary's Church- Youth Group
St. Therese Academy
Stanley Access Technologies
Starlight Building Solutions
Steinlager
Straub Construction
Straub Distributing Co.
Jamie Straza
Stroller Strides, LLC
Sun Isle Realty, Inc.
Sun Smile Dental Group
SunBurnt Athletics
Superior Restoration, Inc.
Surrogate Alternatives, Inc.
Michael Svoboda Photography
Swinerton Builders
T.E.A. Time Solutions, LLC
Tappa Kegga Campers
TD Ameritrade Clearing
Team "B"
Team Alexia

Team Believe
Team Big Kids
Team Carlee
Team Carter
Team Dynamo
Team Emma Crew!
Team Gracie
Team Ian
Team Mission!
Team Nikki
Team Parker
Team Ryan
Team Taliah
Team Tyler
Team Zachary
Teamwork Athletic Apparel
Tesla Motors
Three Fixed Heats
Tool up
Torrey Pines Rotary Club
Total Combat Paintball
Tour de Kids Team USA
TPC Summerlin
The Treasured Accessory
Lianna Treitter, A Kid That Cares
Tremco
Tressler LLP
Triangle Distributing Company
Tri-City Wellness Center
Troop 1135
True Beauty
Trueline Contracting
Trump National Golf Club
Trump Soho
Trust Auto Repair & Body Works
Turner Construction Company
Turning Leaf
TWP
Unicorn Jewelry & Fine Gifts
Union Bank Employee Workplace Campaign
United Fastener
United Studios of Self Defense
United Way California Capital Region
University Mechanical & Engineering Contractors
University of Phoenix
Urban Organics
USA Federal Credit Union
USA Freestyle Martial Arts
USA Gymnastics
USE Credit Union
USS Midway Museum
Valassis
Valhalla High School
Valley Waterproofing
VanBerg Construction
Vintage Equipment
Vavi Sport and Social Club
Velocity Express
Verizon Foundation Matching Incentive Program
Veys Power Sport
VFW Ladies Aux Post 3795
Villa Capri
Villa Capri 2
Viracon
The Virginian Lodge
Vision Systems, Inc.
Vitro America
Vocational Training Institutes, Inc.
Wardell Builders, Inc.
Warm Up America
Wausau Window & Wall Systems
Wee Riderz
Wells Fargo Advisors
Wells Fargo Community Support Campaign
West Port Innovations
Western Pavers
Westin Verasa Napa
Wockhardt
In Memory of Kathy Kerr Yankton
Yoplat
Sylvia Young's Family and Friends
Your Baby Can, LLC
Marty Zarett
Zach Attack



Charity Ball

Since 1909, the Charity Ball has been an integral part of the social and philanthropic fabric of San Diego. The 102nd Anniversary Charity Ball, Twilight in Tuscany, raised more than \$273,669 to benefit the Heart Transplant Program at Rady Children's.



Kathleen Sellick, President and CEO, Rady Children's Hospital-San Diego; Lisa Hamlin Vieira, Chairman, 102nd Anniversary Charity Ball; Penny Dokmo 2009-2010 Chair, Board of Trustees, Rady Children's Hospital-San Diego; and Cathy Polk, Chair, Board of Trustees, Rady Children's Hospital Foundation.

2011 Charity Ball Committee Members

Lisa Hamlin Vieira - Chairman
 Mari Hamlin Fink - Co-Chairman
 Dulie Ahlering
 Barbara Andrade
 Betty Brayshay
 Barbara Brown
 Carol Chang
 Liz Copley
 Marilyn Cornwell
 Carol Damon-Scherer
 Darlene Davies
 Fran Dolan

Susanne Duffy
 Marjo Dyer
 Joy Frye
 Nancie Geller
 Alison Gildred
 David Gillig
 Bonnie Hage
 Jane Hamlin
 Lori Haynes
 Rosalyn Herbert
 Susan Houser
 Dawn Ivy
 Kathy Kim

Roxi Link
 Kimberly Miller
 Tammy Miller
 Lynn Mooney
 Ellen Moxham
 Noreen Mulliken
 David Nelson
 Chris Ong
 Christy Pasela-Billings
 Michele Prescott
 Lauren Root
 John Rush
 Mary Schrubbe

Marilen Sedlock
 Marleen Shook
 David Siccardi
 Janie Smith
 Phyllis Snyder
 Joan Stevens
 Lisa Stevenson
 Sandy Walrod
 Cathy Webster
 Jane Wilson
 Jean Yap



The 103rd Anniversary Charity Ball "Spectacular San Diego" will be held on January 21, 2012 at the Hotel del Coronado to benefit the Trauma Care Center at the Sam S. and Rose Stein Emergency Care Center at Rady Children's.



Rady
Children's
Hospital
San Diego

Physician Partnership

For more than half a century, Rady Children's physicians have been on the front lines – caring for patients, doing research and helping families cope with illness and injuries. Our affiliated physicians – pediatric specialists and pediatricians – work tirelessly to do everything they can for each child in their care.

Through our Physician Partnership, they do even more. The following Rady Children's-affiliated physicians have given generously in support of a variety of critical initiatives, research and equipment. We give a special thank you to each and every one of the physicians who are a part of our Physician Partnership.

Platinum

Henry G. Chambers, MD
Steven R. Cohen, MD
Marilyn Jones, MD and
Kenneth Lyons Jones, MD
Irvine A. Kaufman, MD
Donald B. Kearns, MD, MMM
Herbert C. Kimmons, MD, MMM
Leonard M. Komreich, MD
Cynthia Kuelbs, MD
Paul S. Kurtin, MD and Ilona Szer, MD
Anthony E. Magit, MD and
Regina Fleming, MD
Scott J. Mubarak, MD
Robert O. Newbury, MD
Peter O. Newton, MD
San Diego Imaging Medical Group
Michael L. Segall, MD

Gold, Silver, Bronze

Raymond M. Peterson MD
Wendy K. Wright, MD
Edgar D. Canada, MD
Jim R. Harley, MD
Mark P. Nespeca, MD
Dennis R. Wenger, MD
Paul J. Zlotnik, MD
Madhu Alagiri, MD
Lynne M. Bird, MD
Children's Primary Dental Care
Nathaniel A. Chuang, MD

Alvin H. Faierman, MD
George W. Kaplan, MD
Stanley E. Kirkpatrick, MD
John J. Lamberti, MD
Hal S. Meltzer, MD
Daniel A. Ness, MD
Thomas E. Page, MD

Partners

Joyce A. Adams, MD
Bina Adigopula, MD
Steven A. Balch, MD
Nadine Benador, MD
Glenn F. Billman, MD
Bruce Bower, MD
John Bradley, MD and
Linda Bradley, MD
Jonathan D. Bui, MD
Dori Neill Cage, MD
Elaine H. Cohen, MD
Dana Connolly, MD
John R. Crawford, MD
Priyadarshan A. Dabir, DDS
Marvalyn DeCambre, MD
John Dente, MD
Magdalene A. Dohil, MD
Susan E. Duthie, MD
James R. Eckstein, MD, DDS
Eric Edmonds, MD
Lawrence F. Eichenfield, MD
Michael A. Flynn, MD

Sheila F. Friedlander, MD
Marvin L. Gale, MD
Sivathilaka S. Ganesh, MD
Paul Grossfeld, MD
James Hagood, MD
Elizabeth A. Hicks, MD
Cynthia Hoecker, MD
Brett Johnson, MD
Patricia P. Juarez, MD
Marilyn Kaufhold, MD
Lauren Kearney, MD
Leah Kern, MD
Ajai Khanna, MD
Karen M. Kling, MD
Gail R. Knight, MD
Hilary B. Krause, MD
Henry F. Krous, MD
John A. Leake, MD
Saul Levine, MD
Michael J. Levy, MD
Meerana Lim, MD
Amy E. Lovejoy, MD
Denise M. Malicki, MD
Ingrid L. Martinez-Andree, MD
Sidney Merritt, MD
Genevieve M. Minka, MD
Chetan Mistry, MD
Kenneth H. Morris, MD
Asa Dan Morton, M.D
Georgeta Muntean, MD

Ron S. Newfield, MD
Christine C. Nieman, MD
William L. Nyhan, MD
Mary O'Connor, DDS
Genevieve N. Parsons, MD
Peter Pastuszko, MD
Mark Pian, MD
Bretten D. Pickering, MD
Robert J. Prager, MD
Maya E. Pring, MD
Matilda Remba, MD
William D. Roberts, MD and
Deborah Schiff, MD
Alexander Rodarte, MD
Nicholas C. Saenz, MD
Anthony J. Scoma, MD, DDS
Rayburn R. Skoglund, MD
Mark Speziale, MD
Philip D. Szold, MD
Howard Taras, MD
Wynnis L. Tom, MD
Doris A. Trauner, MD
William S. Umansky, MD
Thomas R. Vecchione, MD
Myloan T. Vu, MD
Evelyne H. Vu-Tien, DDS
Joanne Wong, MD



Volunteer Services

The volunteer leadership who serve on our Boards (pages 3-4) inspire us with their knowledge, generosity and vision for the future.

Our Hospital volunteers inspire us with the very same qualities, demonstrated through their gifts of time and wisdom. In fact, volunteers are at the heart of our Rady Children's family.

As a volunteer, the difference you can make is profound. Your gift of time will help us provide the highest possible quality of service to our patients, families, staff and communities. We invite you to be a part of our family of doctors, nurses, social workers, therapists, technicians and staff – all dedicated to making a difference in the life of a child.

The *San Diego Union-Tribune* readers ranked Rady Children's number 2 among the top places in the county to volunteer according to the *Union-Tribune's* "San Diego's Best 2011."

"We have volunteers that have been with us for more than 30 years and have given back thousands of hours of service to the Hospital; then we have young volunteers that are just starting out who want to explore the pediatric healthcare profession," says Volunteer Services Manager Sylvie Sneepe. "There are programs, like our activity rooms, that we could not operate without the help of our dedicated volunteers."

Rady Children's volunteer program has more than 450 dedicated volunteers, some as young as 14 years old and reaching the age of 94.

Volunteers donated 45,880 hours of time in fiscal year 2011. That's the equivalent of an \$979,997 gift to Rady Children's!



LEARN MORE!

Visit www.rchsd.org, click on Support Rady Children's Hospital and then click on Volunteering.

Rady Children's

Hospital
San Diego

3020 Children's Way
MC 5005
San Diego, CA 92123-4282

Non-Profit
Organization
U.S. Postage
PAID
San Diego, CA
Permit #22

If you receive an extra copy of Rady Children's Magazine,
please call Donor Services at **858-966-7749** so we can reduce our mailing costs.

The 103rd Anniversary Charity Ball "Spectacular San Diego"

January 21, 2012 • Hotel del Coronado
Call 858-966-7793 for more information

14th Annual Mabel Jessop Women's Financial Symposium

March 29 2012 • Hyatt Regency La Jolla 9 a.m.-1:30 p.m.
Contact Vivienne Adibi at 858-966-8582 or vadibi@rchsd.org for more information.

2012 Miracle Makers Gala

Saturday, June 2, 2012 • 6:30 p.m.- Midnight – Manchester Grand Hyatt San Diego
Call 858-966-5988 or visit www.helpSDKids.org/gala
For sponsorship opportunities, please contact Mindy Collins at 858-966-8597 or mcollins@rchsd.org.

**More events – right at your fingertips: Visit HelpSDKids.org and click on Events.
You'll see what's coming up and view pictures of recent events.**

For more information on Rady Children's Hospital-San Diego and a calendar of events:

Our website: www.rchsd.org

Facebook: www.facebook.com/radychildrens

Twitter: www.twitter.com/radychildrens

Flickr: www.flickr.com/photos/rchsd

YouTube: www.youtube.com/radychildrens