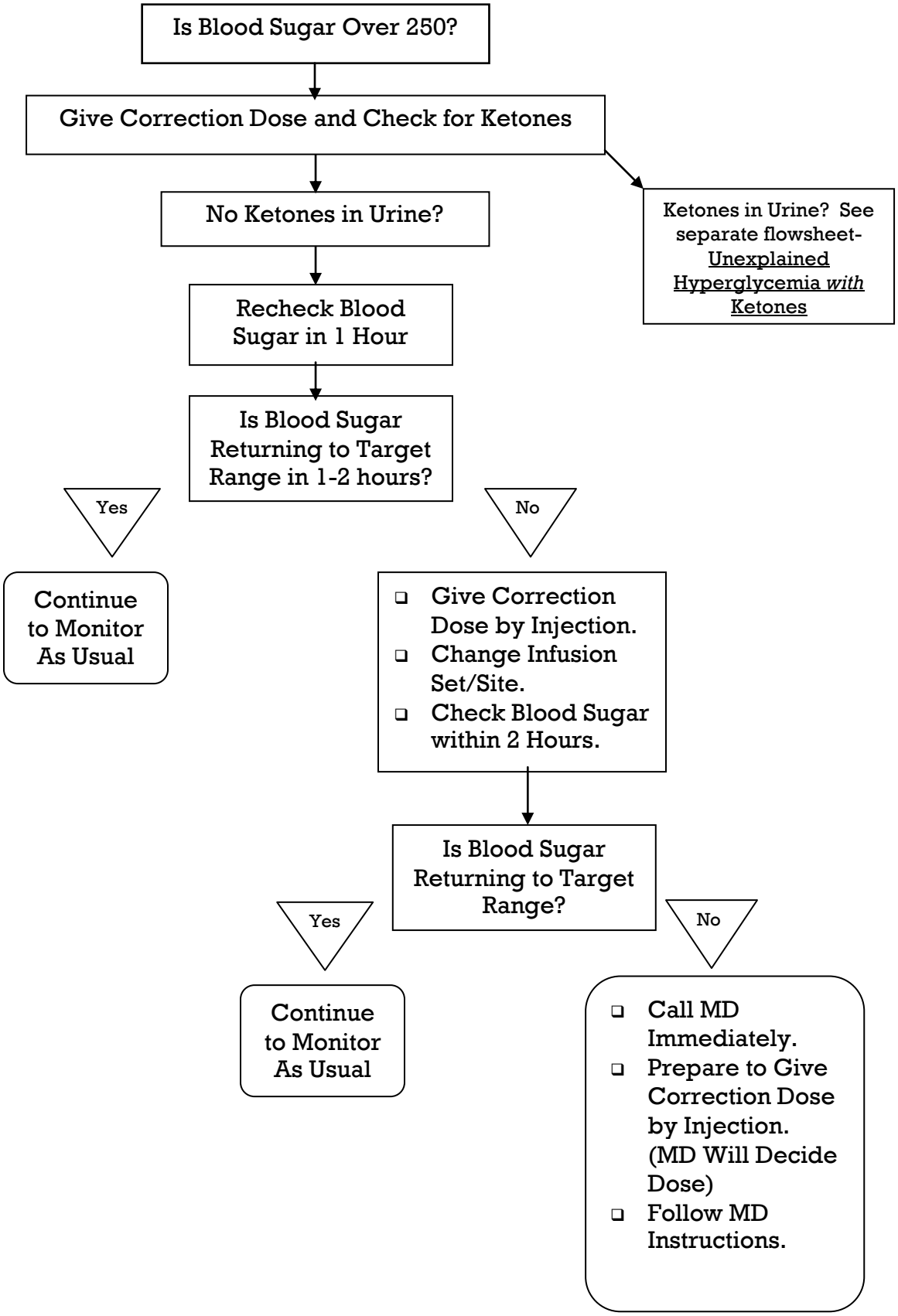Unexplained Hyperglycemia *without* Ketones